

- DRAWINGS ARE INDICATIVE ONLY AND SHOULD NOT BE USED FOR DETAILED DESIGN;
- THE EQUIPMENT LAYOUTS ARE BASED ON INFORMATION RECEIVED FROM THE CLIENT AND ARE SUBJECT TO CHANGE ONCE FINAL DETAILS ARE CONFIRMED;
- NORTH CARDINAL DIRECTION IS AS PER MV SWITCHGEAR CONTAINER FROM SITE LAYOUT.

NO.	DATE	DESCRIPTION
P1	28/10/2022	FOR PLANNING
P0	30/09/2022	DRAFT
I/R	DATE	DESCRIPTION

This drawing has been prepared for the use of AECOM's client. It may not be used, modified, reproduced or relied upon by third parties, except as agreed by AECOM or as required by law. AECOM accepts no responsibility, and denies any liability, whatsoever, to any party that uses or relies on this drawing without AECOM's express written consent. Do not scale this document. All measurements must be obtained from the stated dimensions.

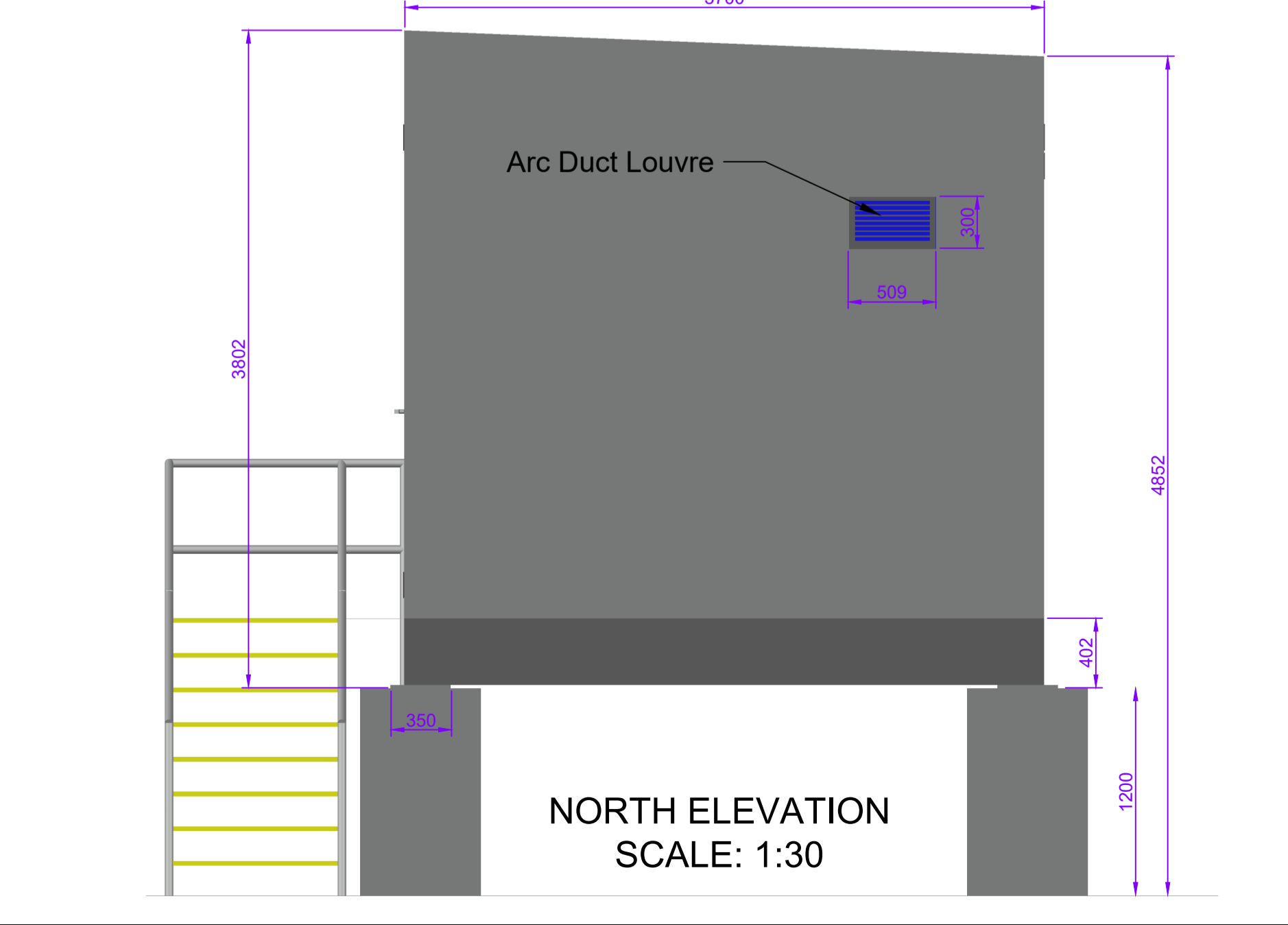
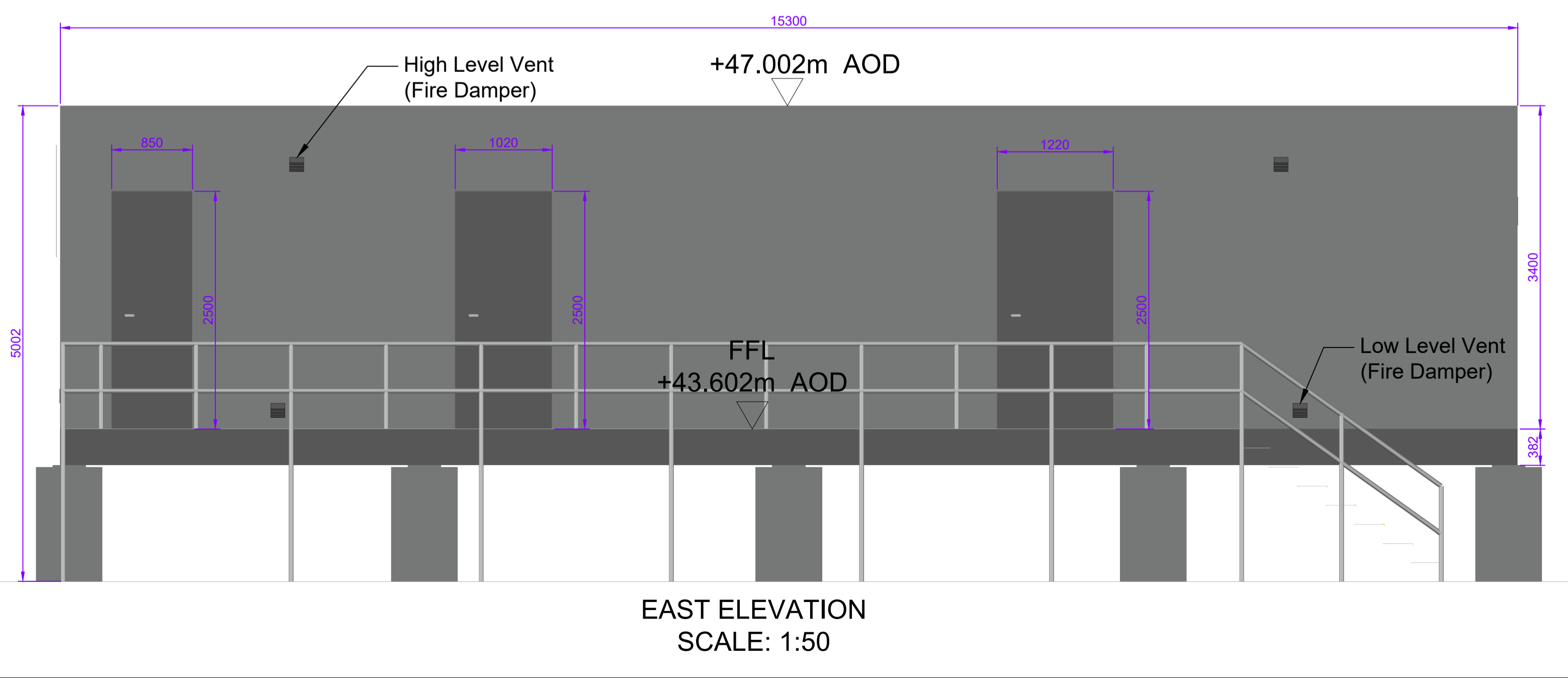
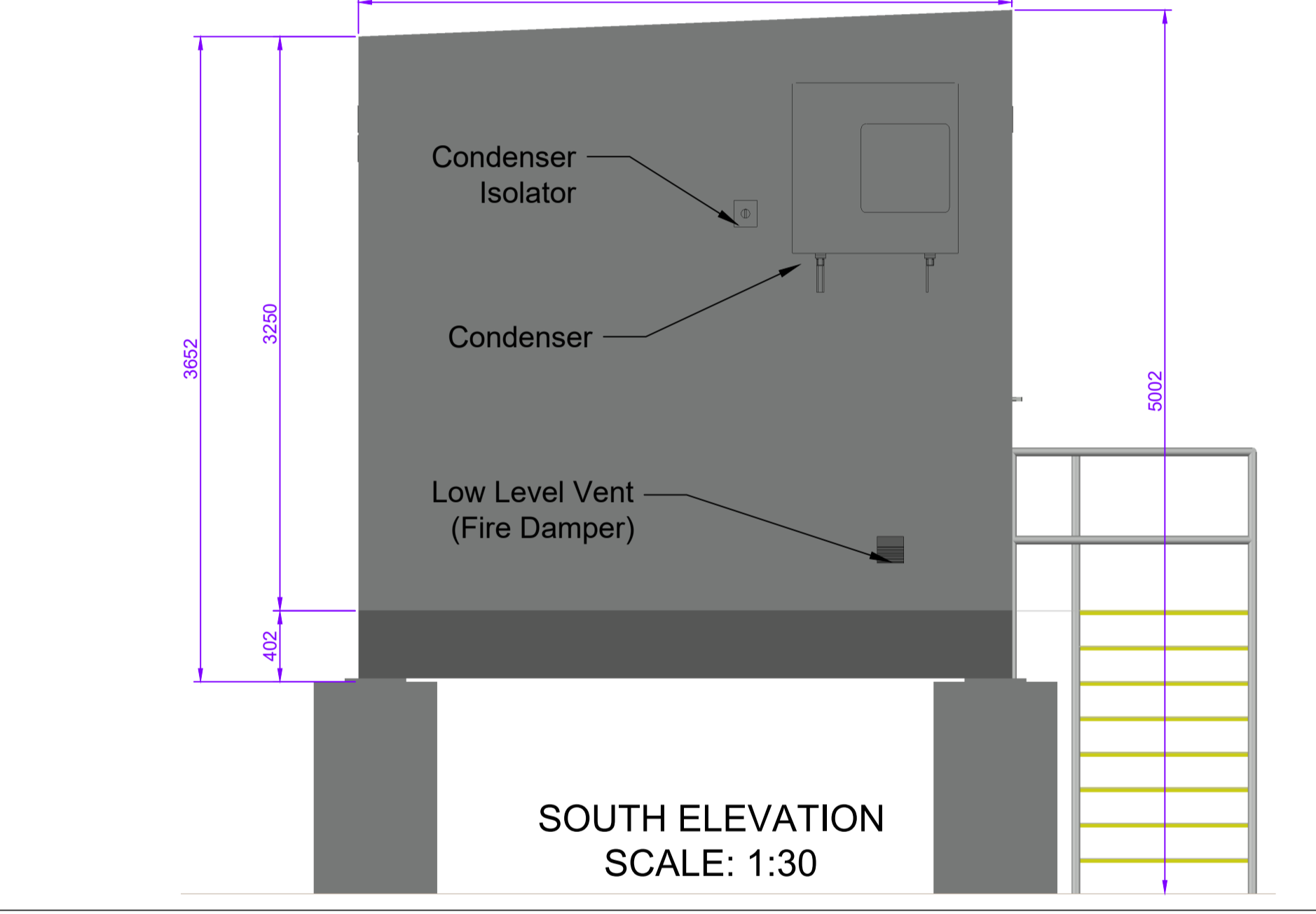
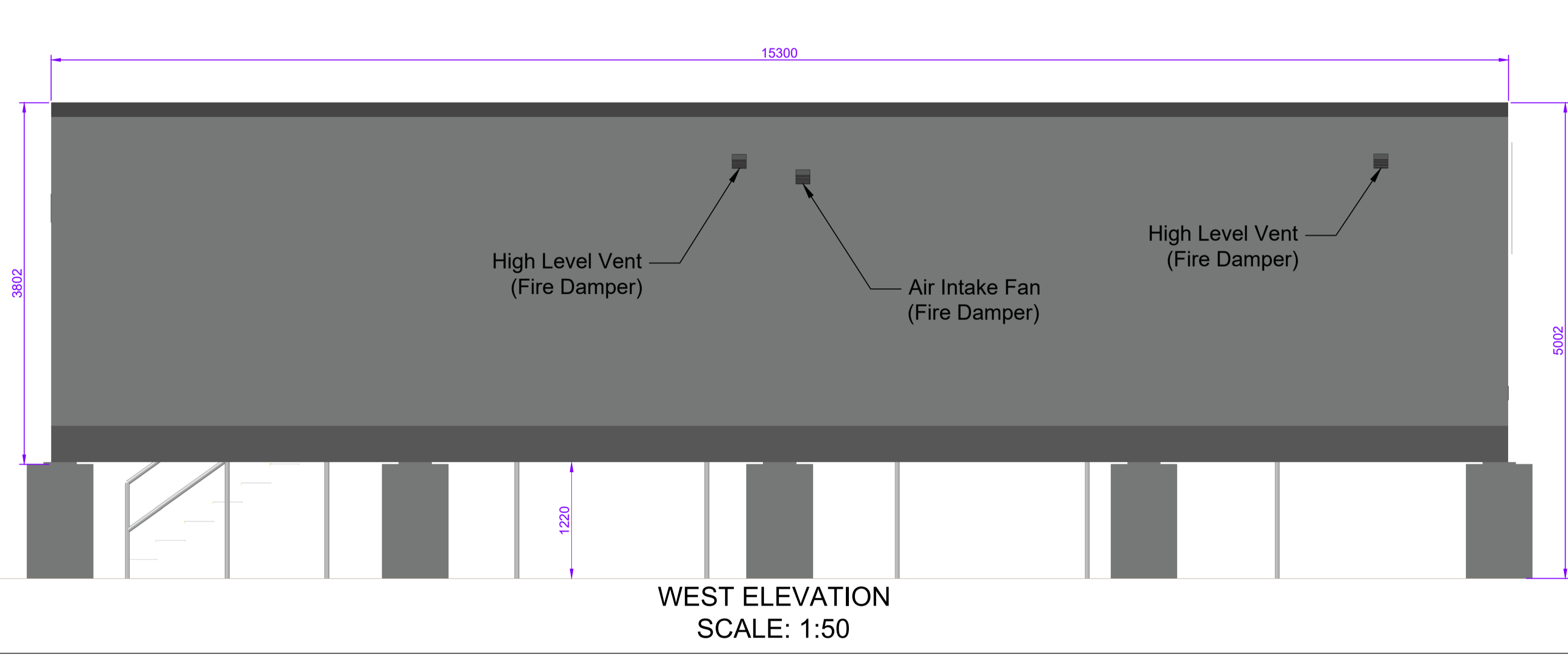
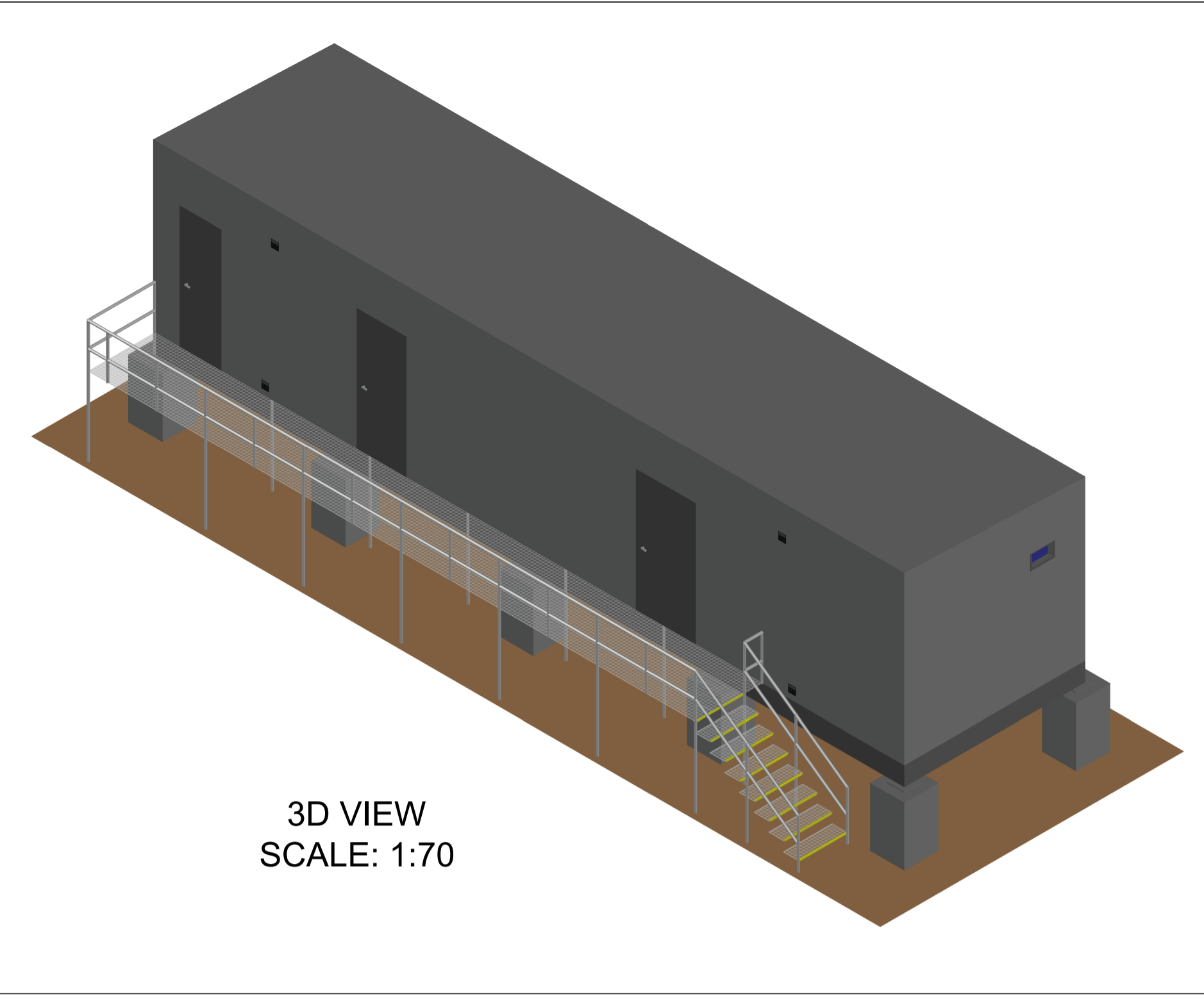
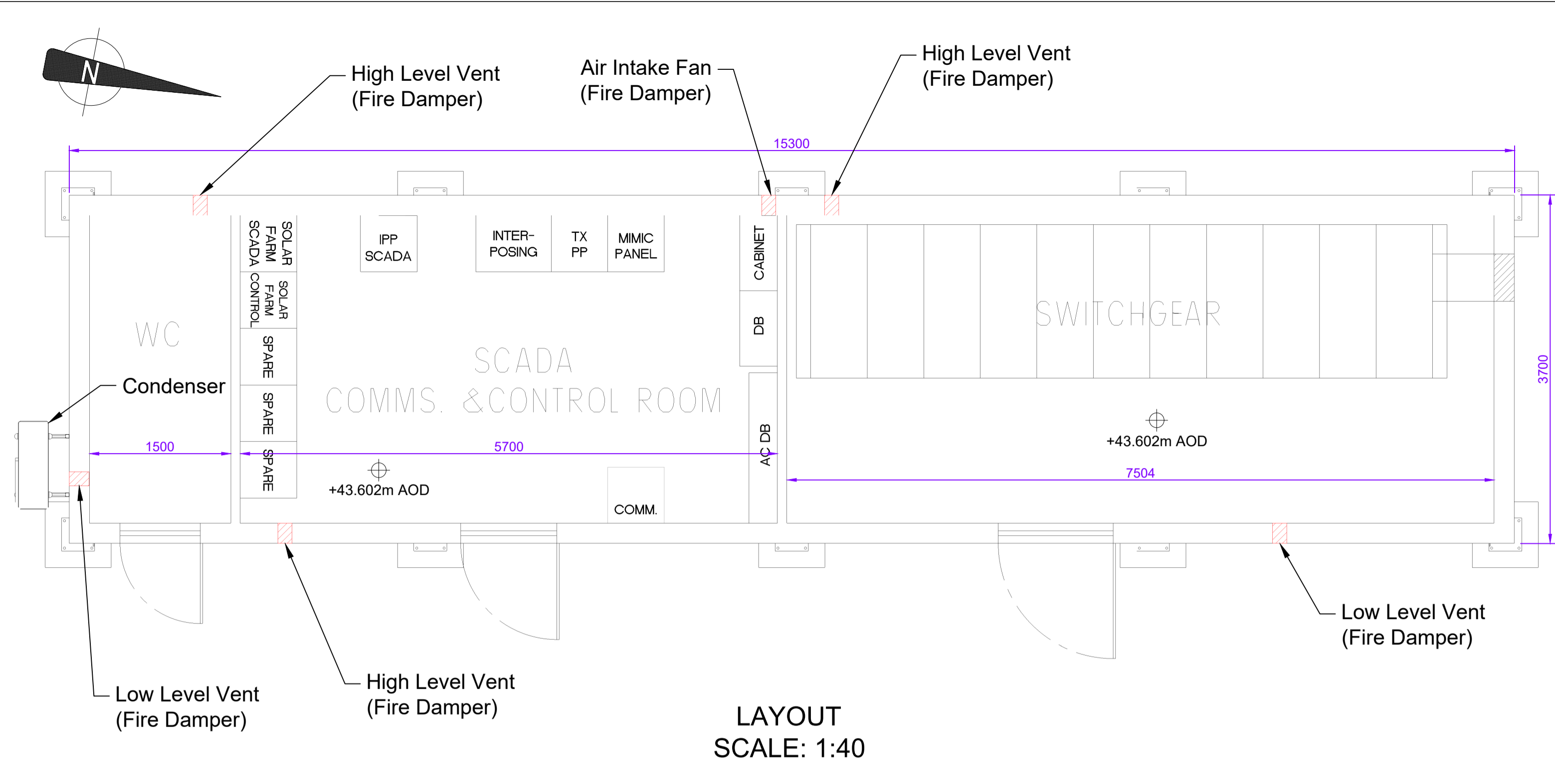

Last saved by: MARIA BORRELLAGARRID (2022-10-28) Last Plotted: 2023-11-02
Filename: \\NA.AECOM\NET\COMPL\SEM\AECOM\BURLIN\EBLZLEGGACY\IEDBLZFP001\DATA\DCS\PROJECTS\BP\60657534_SUMMERHILL\FIELDSTOWN\PLANNING\FOLDER\60657534-ACM-DWG-606-DWG.PM Initials : Designer : MB Checked : KMCD Approved : BW