

# ENERGIA 110KV CONNECTIONS

## PHOTOGRAPHY PLAN LAYOUT

### 110 KV ROUTE

#### DRAWING SERIES NUMBER(S)

HFCD-ROD-GEN-IX\_RO-DR-CU-300001

HFCD-ROD-GEN-KP\_RO-DR-CU-300001

HFCD-ROD-HUT-SW\_RO-DR-CU-300001 to 0018

#### DRAWING SERIES DESCRIPTION

110KV ROUTE - COVER SHEET

110KV ROUTE - KEY PLAN

110KV ROUTE - PHOTOGRAPHY PLAN LAYOUT DRAWINGS

PATH OF CABLE ROUTE AND LOCATION OF ASSOCIATED JOINT BAYS / HDD POINTS / ACCESS TRACKS MAY VARY DEPENDING ON SITE CONDITIONS. DEVIATIONS WILL REMAIN WITHIN THE PLANNING BOUNDARY AT ALL TIMES

No.	Revision	Date	By	Chkd	App'd



Consulting Engineers  
Civil - Structural - Transportation - Environmental

Arena House, Arena Road,  
Sandyford, Dublin 18  
Tel : +353 1 294 0800  
Fax : +353 1 294 0820  
e-mail : info@rod.ie  
Website : www.rod.ie

Drawn: DS | Designed: GBR | Checked: EE | Approved: EOC | Status: S4 - Stage Approval

Project Title	Finglas to Fieldstown 110KV Cable Route Preliminary Design						
Drawing Title	110KV ROUTE COVERSHEET						
Drawing Number	Project	Originator	Volume	Location	Type	Role	Number
	HFCD	ROD	GEN	IX_RO	DR	CU	300001
Scale (A1)	N.T.S.	Date:	AUG 2023	Job No:	21.119	Rev:	P0

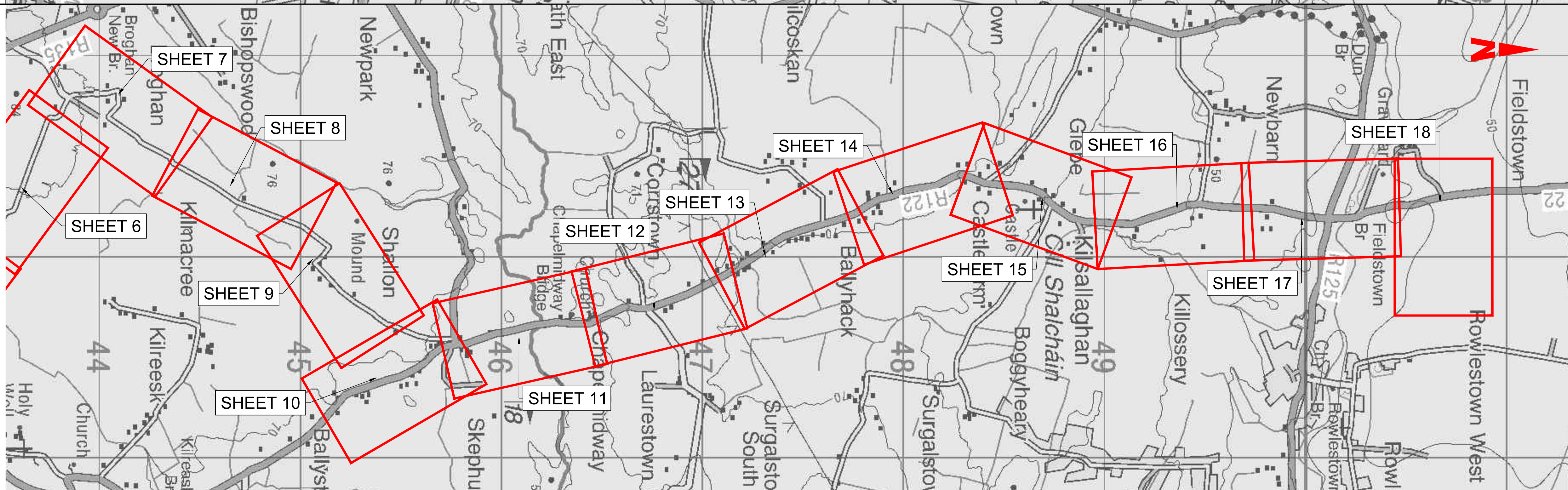
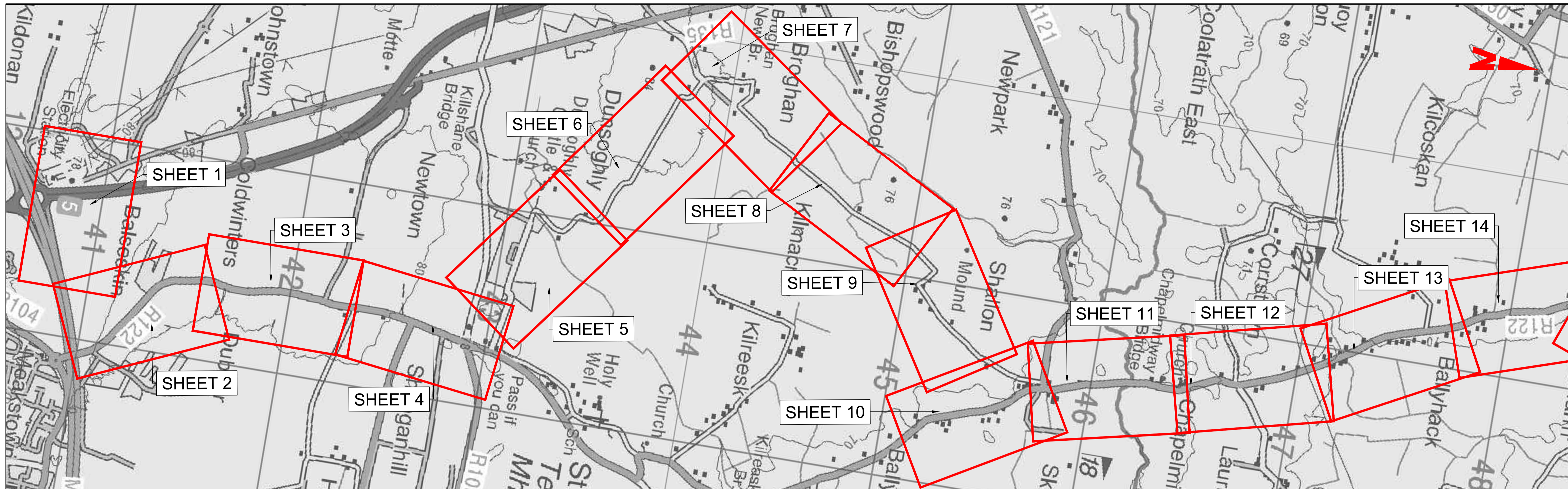

No.	Revision	Date	By	Chkd	App'd



Arena House, Arena Road,  
Sandyford, Dublin 18  
Tel : +353 1 294 0800  
Fax : +353 1 294 0820  
e-mail : info@rod.ie  
Website : www.rod.ie

Project Title		Finglas to Fieldstown 110kV Cable Route Preliminary Design					
Drawing Title		110KV ROUTE PHOTOGRAPHY PLAN KEYPLAN					
Project	Originator	Volume	Location	Type	Role	Number	
HFCR	ROD	GEN	KP_RO	DR	CU	300001	
Scale (A1)	N.T.S	Date	AUG 2023	Job No.	21.119	Rev. P0	

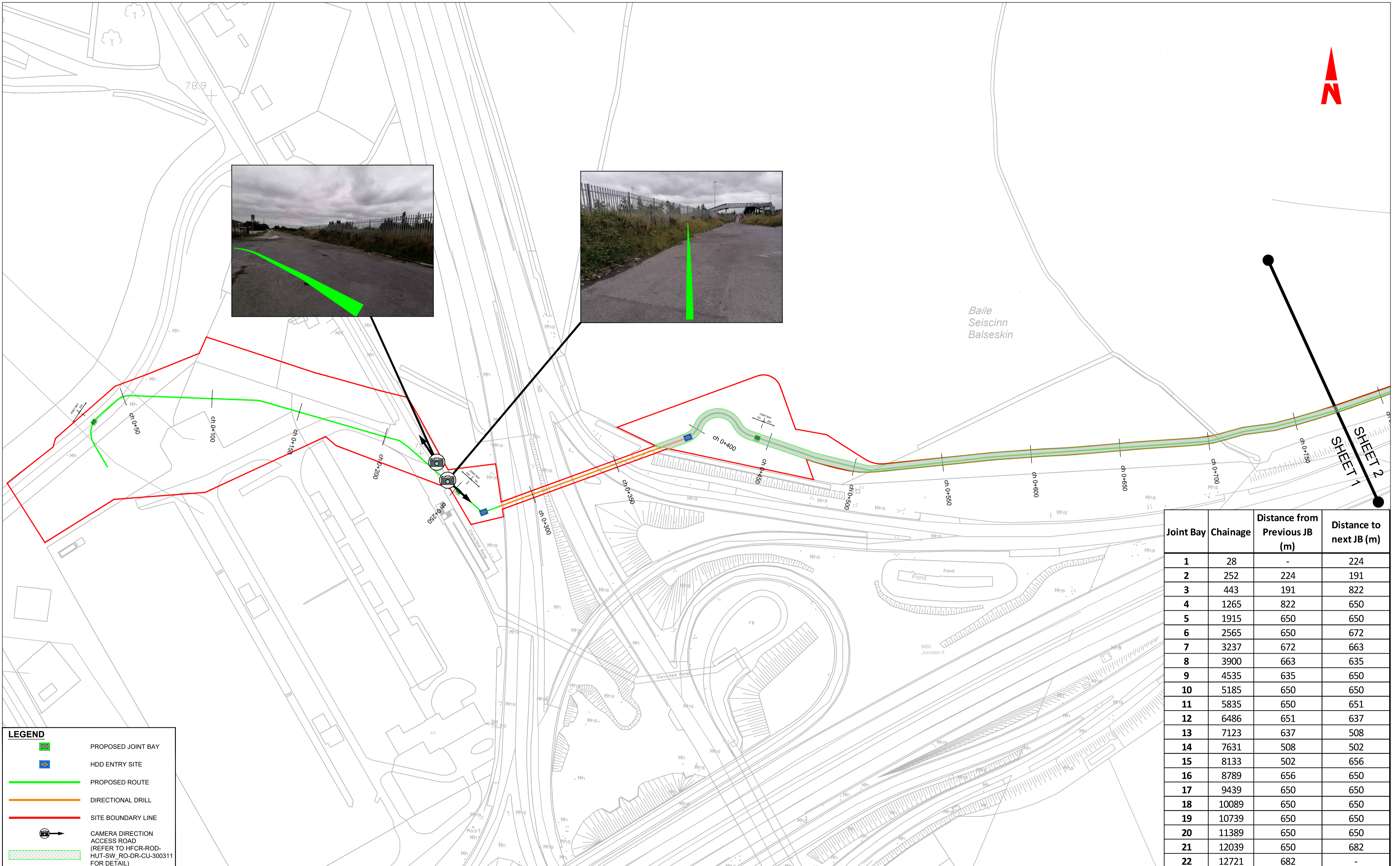

Joint Bay	Chainage	Distance from Previous JB (m)	Distance to next JB (m)
1	28	-	224
2	252	224	191
3	443	191	822
4	1265	822	650
5	1915	650	650
6	2565	650	672
7	3237	672	663
8	3900	663	635
9	4535	635	650
10	5185	650	650
11	5835	650	651
12	6486	651	637
13	7123	637	508
14	7631	508	502
15	8133	502	656
16	8789	656	650
17	9439	650	650
18	10089	650	650
19	10739	650	650
20	11389	650	650
21	12039	650	682
22	12721	682	-

**LEGEND**

- PROPOSED JOINT BAY
- HDD ENTRY SITE
- PROPOSED ROUTE
- DIRECTIONAL DRILL
- SITE BOUNDARY LINE
- CAMERA DIRECTION ACCESS ROAD (REFER TO HFCR-ROD-HUT-SW\_RO-DR-CU-300311 FOR DETAIL)

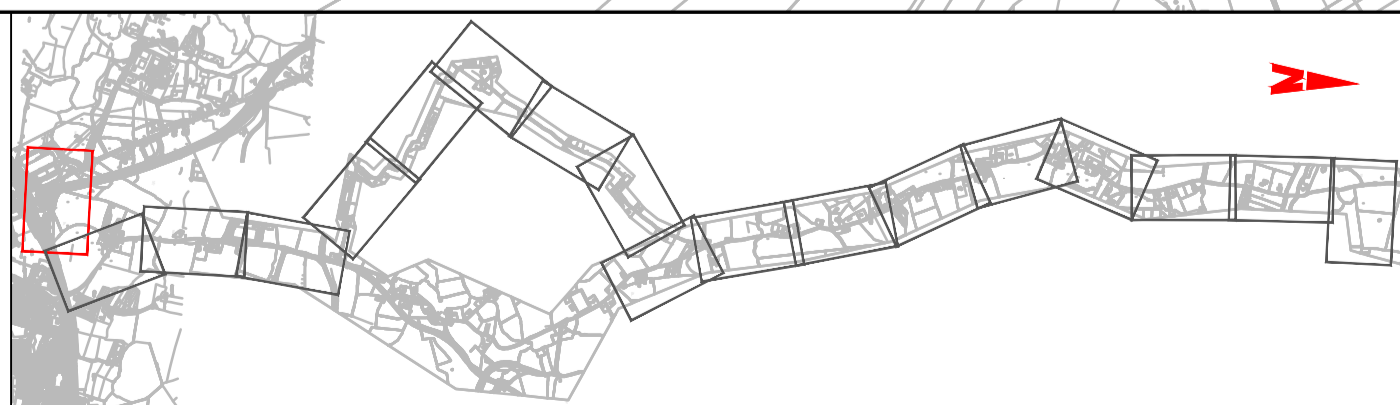

No.	Revision	Date	By	Chkd	App'd

**ROD**  
ROUGHAN & O'DONOVAN  
Consulting Engineers  
Civil - Structural - Transportation - Environmental

Arena House, Arena Road,  
Sandyford, Dublin 18  
Tel : +353 1 294 0800  
Fax : +353 1 294 0820  
e-mail : info@rod.ie  
Website : www.rod.ie

Project Title: Finglas to Fieldstown 110kV Cable Route Preliminary Design

Drawing Title: 110KV ROUTE PHOTOGRAPHY PLAN LAYOUT

Project	Originator	Volume	Location	Type	Role	Number
HFCR	ROD	HUT	SW_RO	DR	CU	300101

Drawn: DS | Designed: GBR | Checked: EE | Approved: EOC | Status: S4 - Stage Approval

Scale (A1): 1:1000 | Date: NOV 2023 | Job No: 21.119 | Rev: P0



SHEET 1

SHEET 2

M50 Northern Cross Route

79.5

Cottstown

Williamsville

Rockmount

SHEET 2  
SHEET 3

**LEGEND**

- PROPOSED JOINT BAY
- HDD ENTRY SITE
- PROPOSED ROUTE
- DIRECTIONAL DRILL
- SITE BOUNDARY LINE
- CAMERA DIRECTION ACCESS ROAD (REFER TO HFCR-ROD-HUT-SW\_RO-DR-CU-300311 FOR DETAIL)

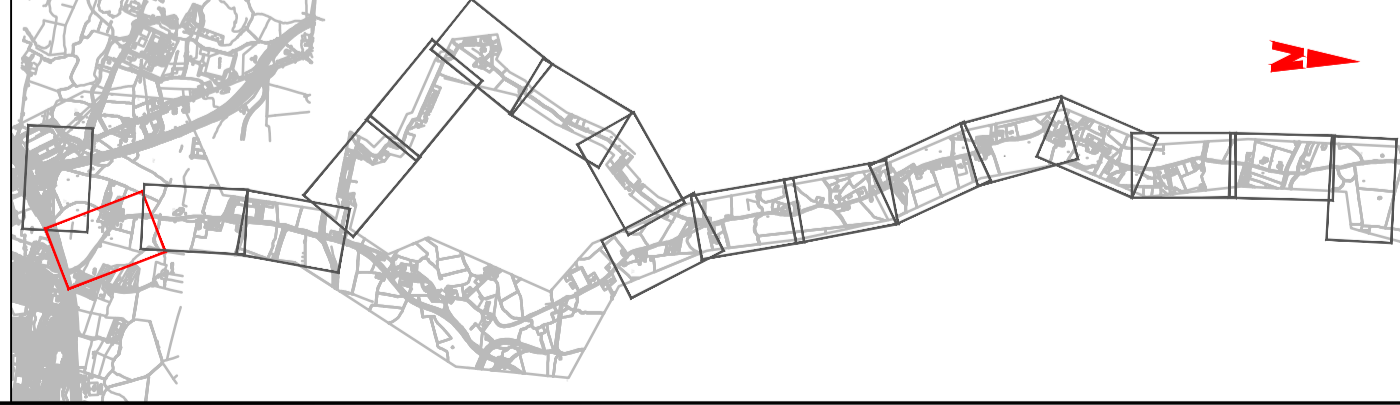

No.	Revision	Date	By	Chkd	App'd





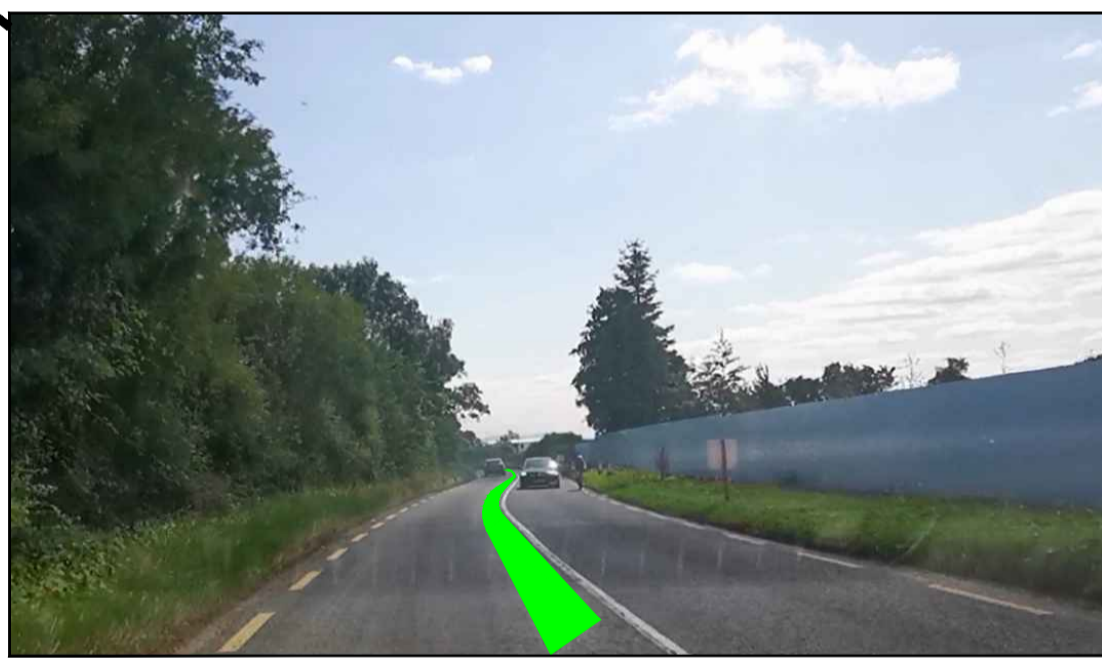
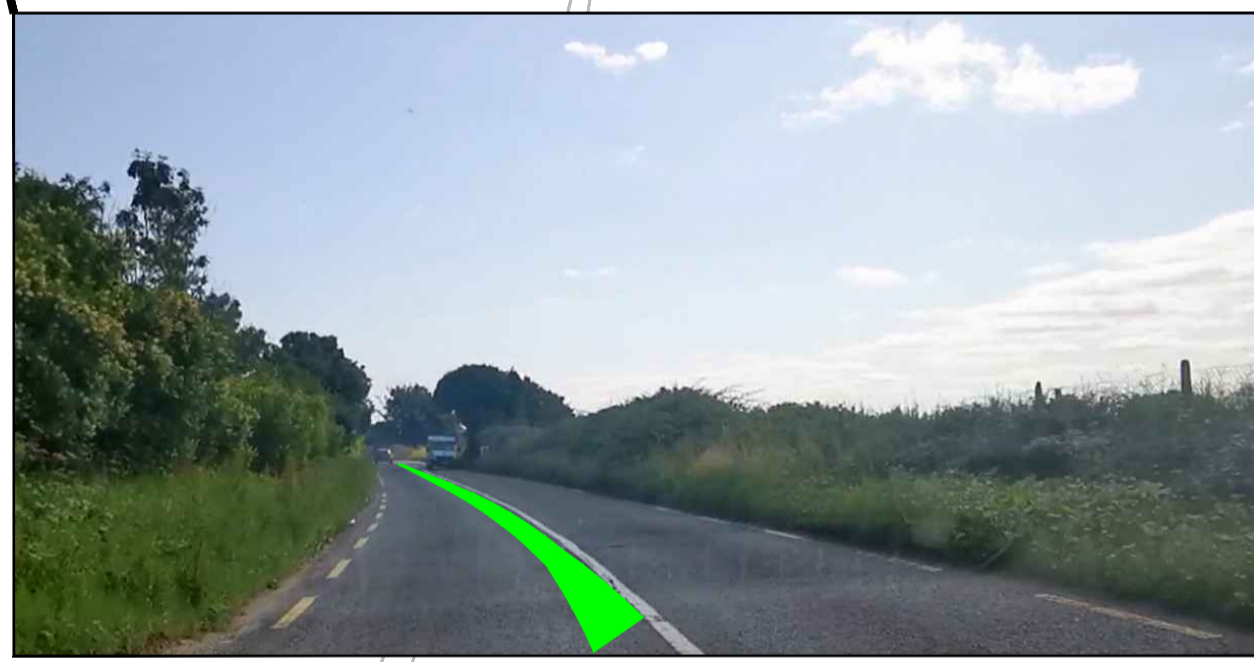
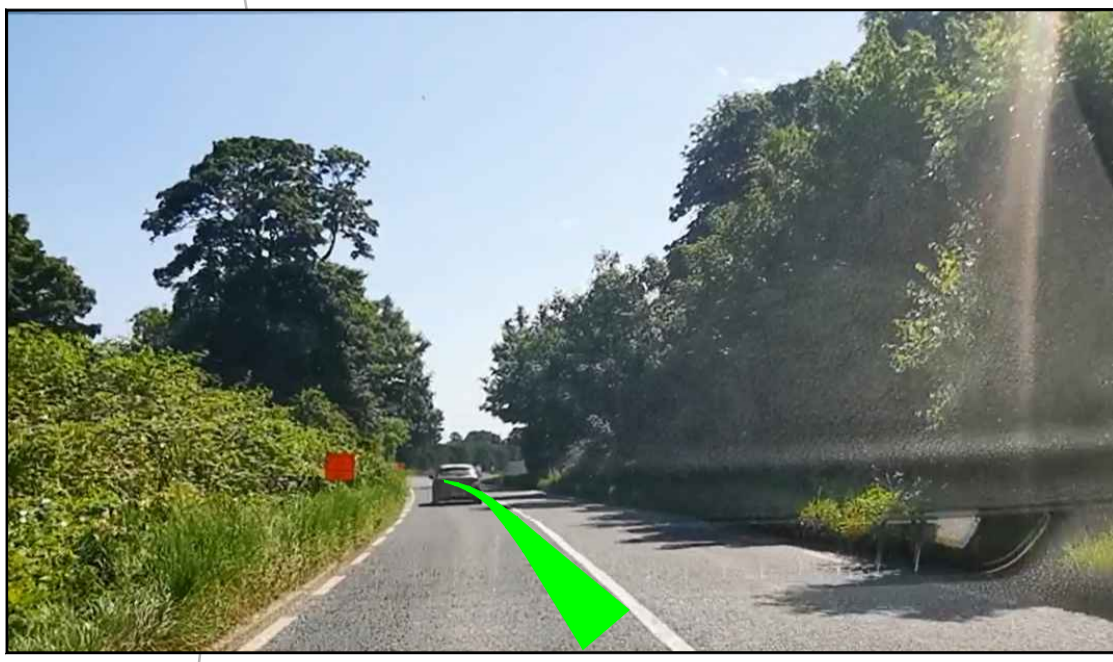
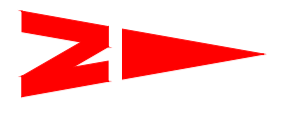

**ROD**  
ROUGHAN & O'DONOVAN  
Consulting Engineers  
Civil - Structural - Transportation - Environmental

Arena House, Arena Road,  
Sandyford, Dublin 18  
Tel : +353 1 294 0800  
Fax : +353 1 294 0820  
e-mail : info@rod.ie  
Website : www.rod.ie

Project Title		Finglas to Fieldstown 110kV Cable Route Preliminary Design					
Drawing Title		110KV ROUTE PHOTOGRAPHY PLAN LAYOUT					
Project	Originator	Volume	Location	Type	Role	Number	
HFCR	ROD	HUT	SW_RO	DR	CU	300102	
Drawn	Designed	Checked	Approved	Status	Scale (A1)	Date	
DS	GBR	EE	EOC	S4 - Stage Approval	1:1000	NOV 2023	
Job No:	Rev:						
21.119	P0						



**LEGEND**

-  PROPOSED JOINT BAY
-  HDD ENTRY SITE
-  PROPOSED ROUTE
-  DIRECTIONAL DRILL
-  SITE BOUNDARY LINE
-  CAMERA DIRECTION
-  ACCESS ROAD (REFER TO HFCR-ROD-HUT-SW\_RO-DR-CU-300311 FOR DETAIL)

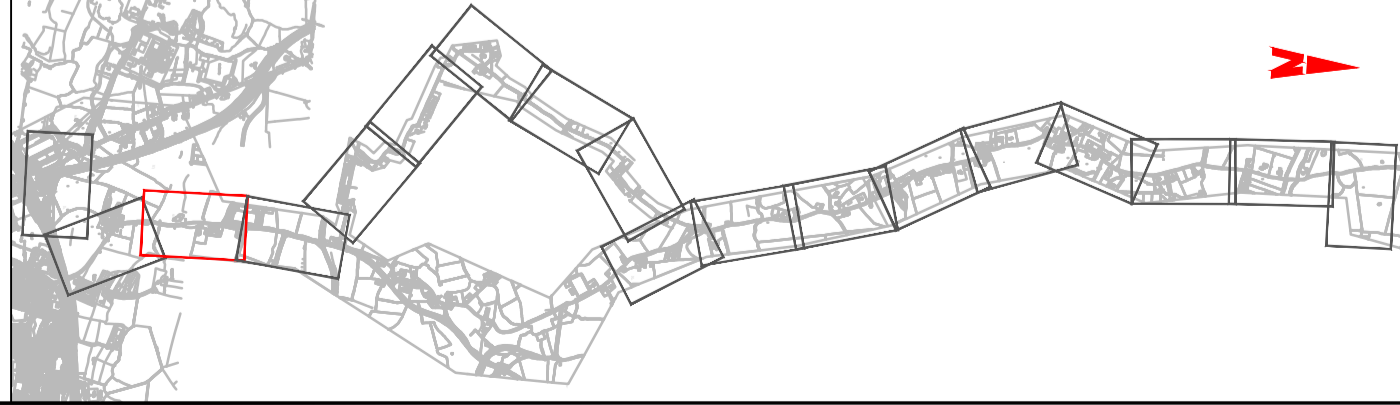

No.	Revision	Date	By	Chkd	App'd



Arena House, Arena Road,  
Sandyford, Dublin 18  
Tel : +353 1 294 0800  
Fax : +353 1 294 0820  
e-mail : info@rod.ie  
Website : www.rod.ie







Project Title		Finglas to Fieldstown 110KV Cable Route Preliminary Design					
Drawing Title		110KV ROUTE PHOTOGRAPHY PLAN LAYOUT					
Project	Originator	Volume	Location	Type	Role	Number	
HFCR	ROD	HUT	SW_RO	DR	CU	300103	
Drawn	Designed	Checked	Approved	Status	Scale (A1)	Date	
DS	GBR	EE	EOC	S4 - Stage Approval	1:1000	NOV 2023	
Job No:	Rev:						
21.119	P0						



SHEET 5  
SHEET 4

SHEET 3  
SHEET 4

**LEGEND**

-  PROPOSED JOINT BAY
-  HDD ENTRY SITE
-  PROPOSED ROUTE
-  DIRECTIONAL DRILL
-  SITE BOUNDARY LINE
-  CAMERA DIRECTION  
ACCESS ROAD  
(REFER TO HFCR-ROD-  
HUT-SW\_RO-DR-CU-300311  
FOR DETAIL)
- 

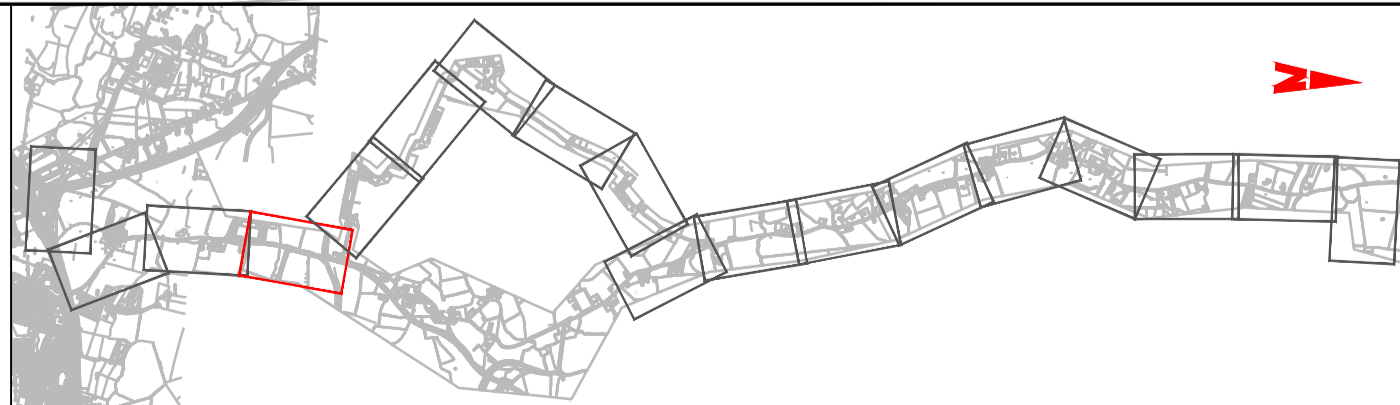

No.	Revision	Date	By	Chkd	App'd



Arena House, Arena Road,  
Sandyford, Dublin 18  
Tel : +353 1 294 0800  
Fax : +353 1 294 0820  
e-mail : info@rod.ie  
Website : www.rod.ie

Project Title	Finglas to Fieldstown 110kV Cable Route Preliminary Design						
Drawing Title	110KV ROUTE PHOTOGRAPHY PLAN LAYOUT						
Drawing Number	Project	Originator	Volume	Location	Type	Role	Number
	HFCR	ROD	HUT	SW_RO	DR	CU	300104
Scale (A1)	1:1000	Date	NOV 2023	Job No:	21.119	Rev:	P0

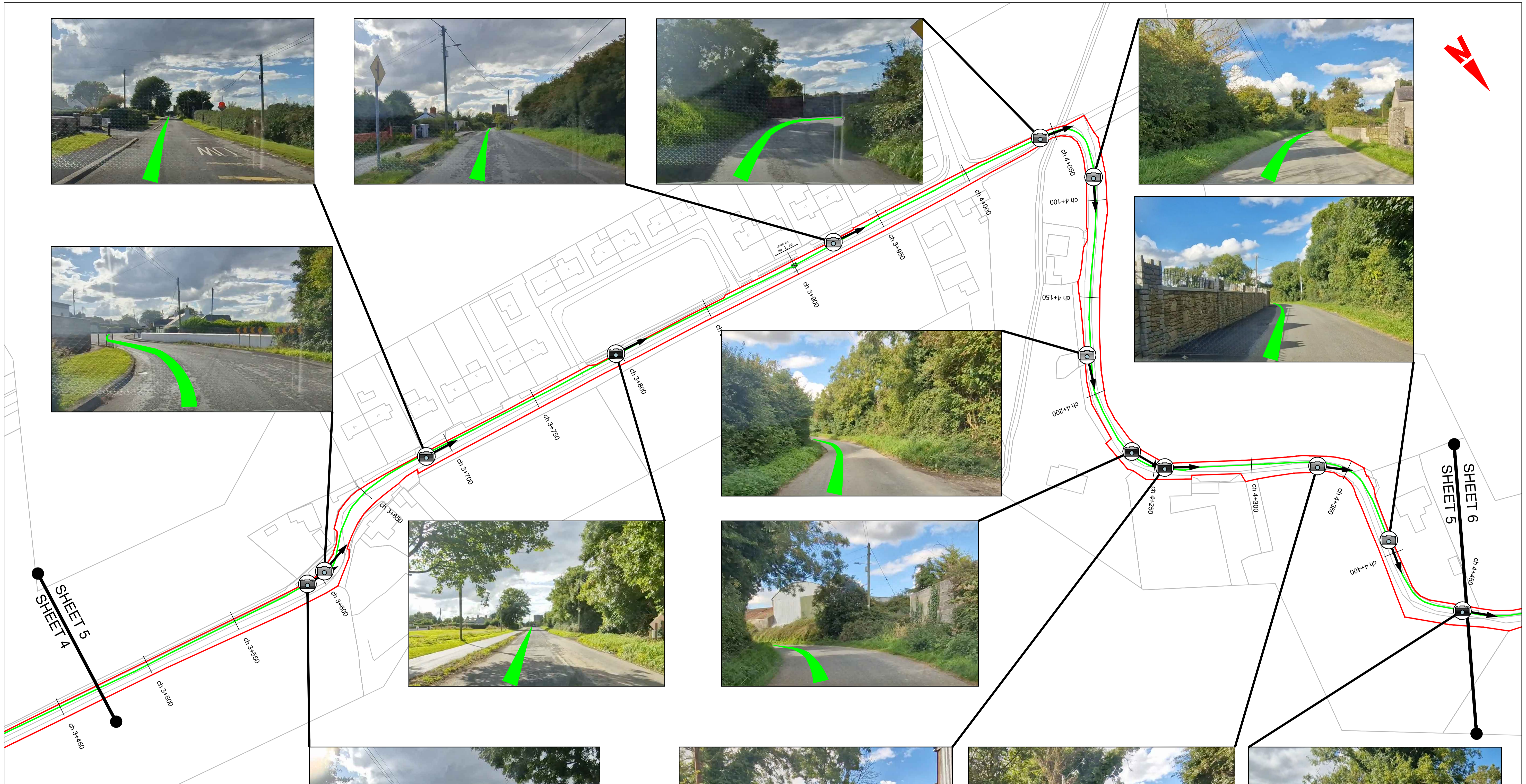
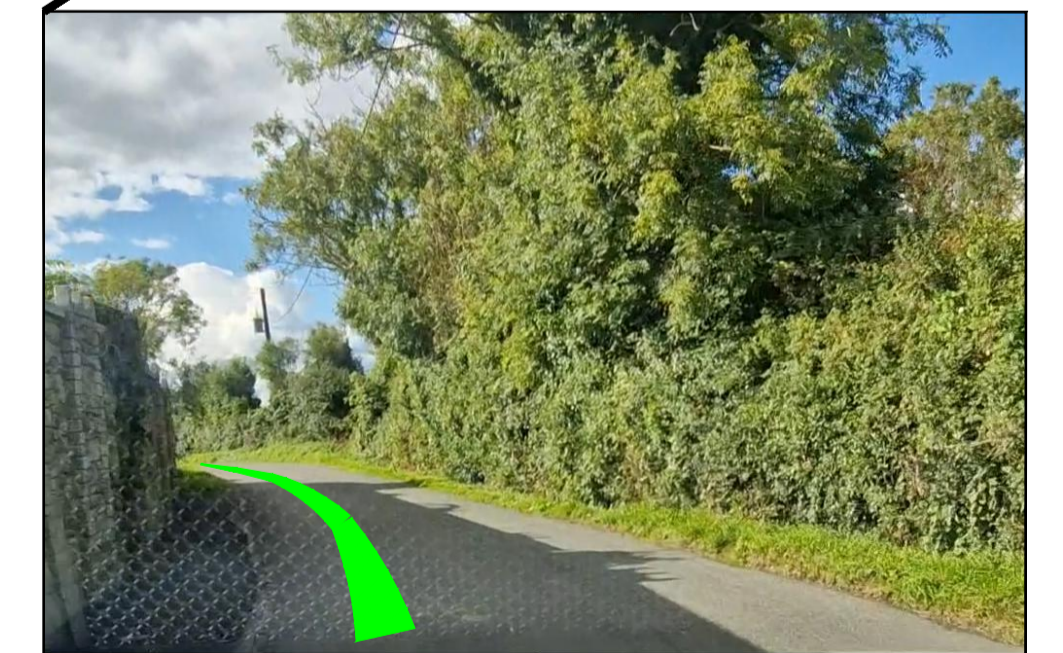
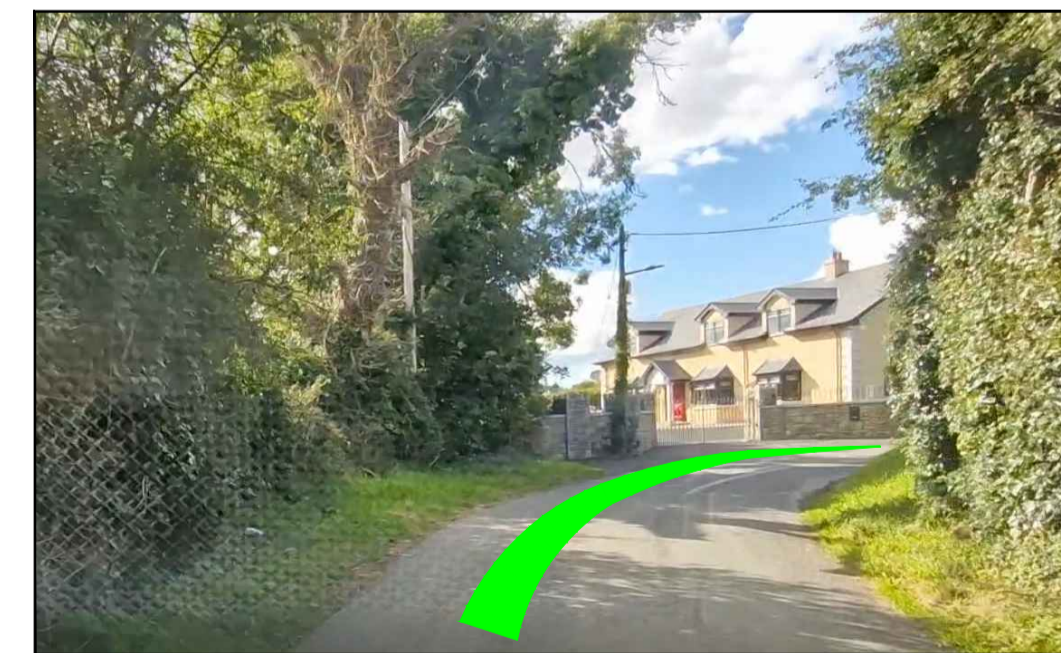
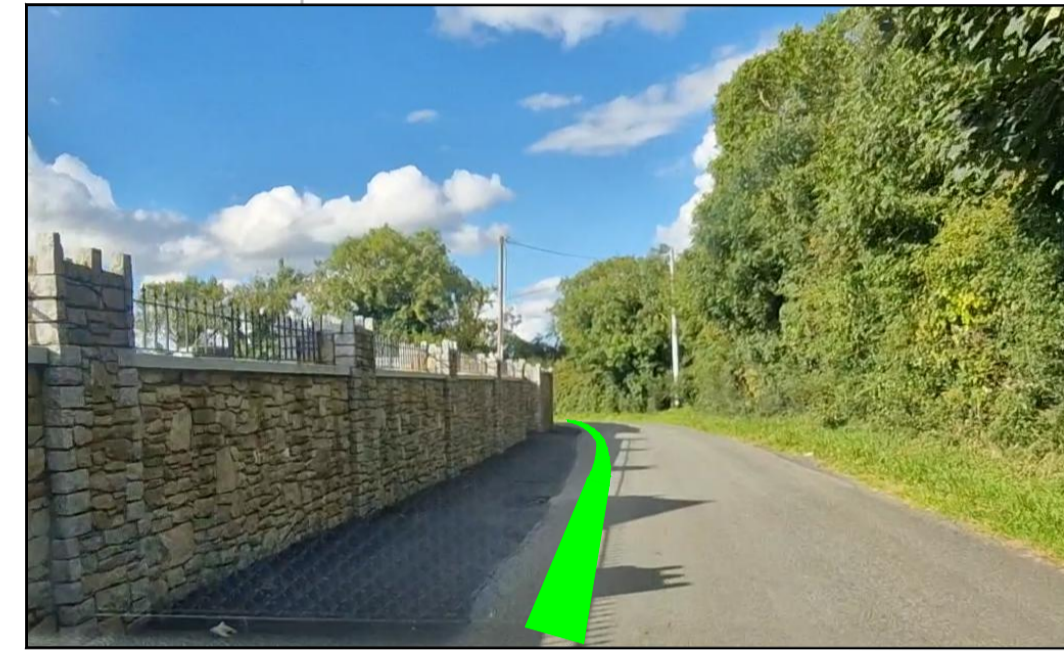
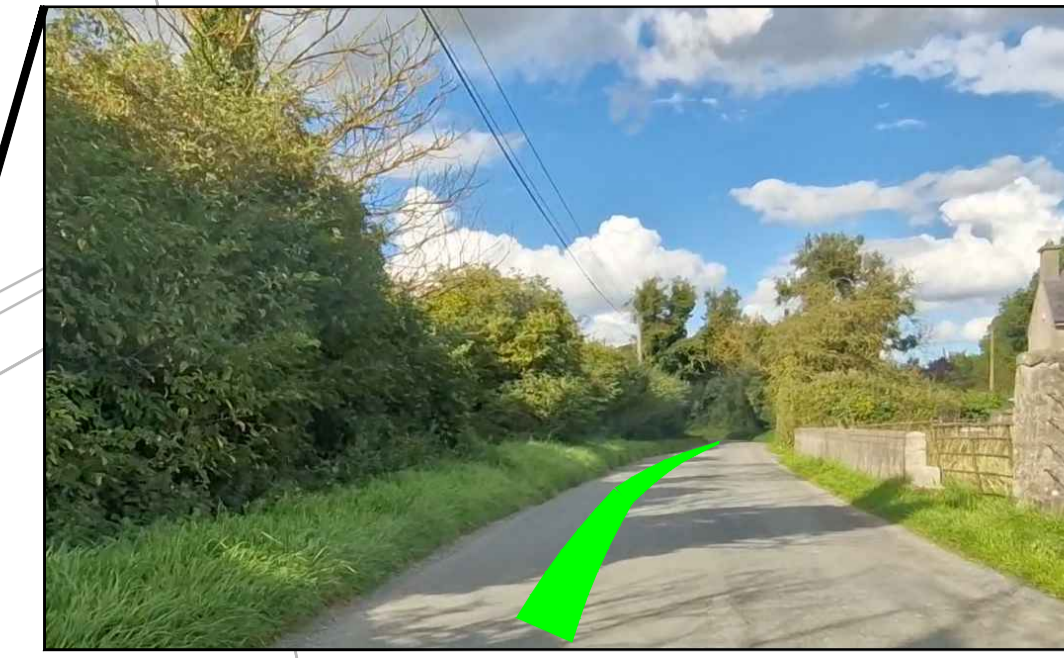
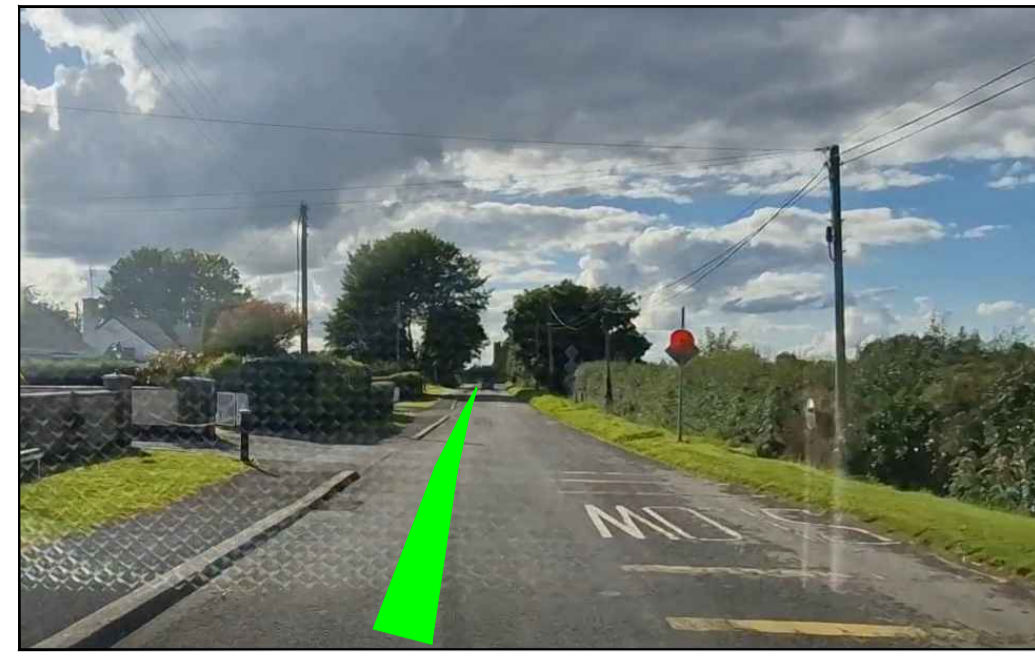

**LEGEND**

- PROPOSED JOINT BAY
- HDD ENTRY SITE
- PROPOSED ROUTE
- DIRECTIONAL DRILL
- SITE BOUNDARY LINE
- CAMERA DIRECTION  
ACCESS ROAD  
(REFER TO HFCR-ROD-  
HUT-SW\_RO-DR-CU-300311  
FOR DETAIL)
- 

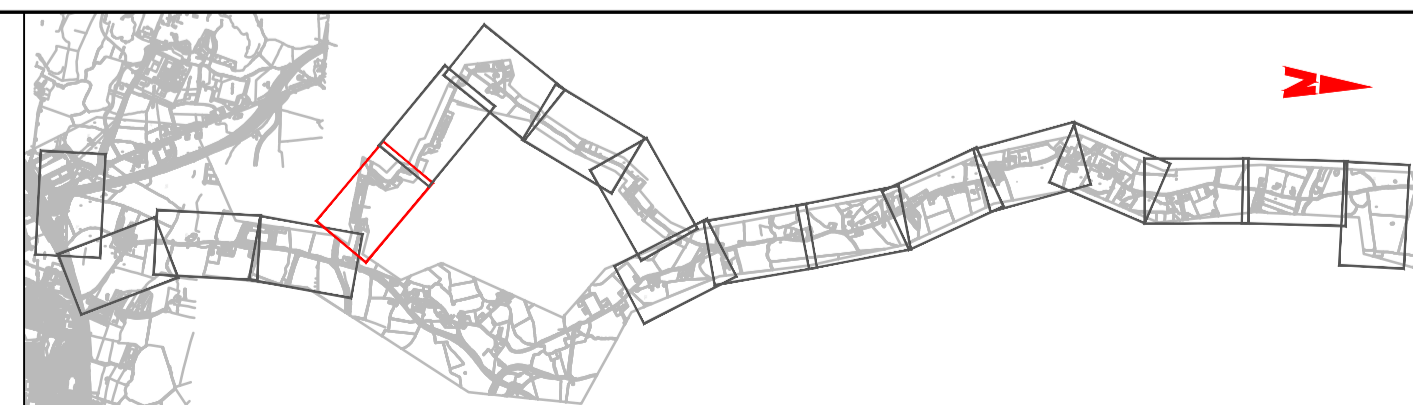

No.	Revision	Date	By	Chkd	App'd



Arena House, Arena Road,  
Sandyford, Dublin 18  
Tel : +353 1 294 0800  
Fax : +353 1 294 0820  
e-mail : info@rod.ie  
Website : www.rod.ie

Project Title	Finglas to Fieldstown 110kV Cable Route Preliminary Design						
Drawing Title	110KV ROUTE PHOTOGRAPHY PLAN LAYOUT						
Drawing Number	Project	Originator	Volume	Location	Type	Role	Number
	HFCR	ROD	HUT	SW_RO	DR	CU	300105
Scale (A1)	1:1000	Date	NOV 2023	Job No.	21.119	Rev.	P0

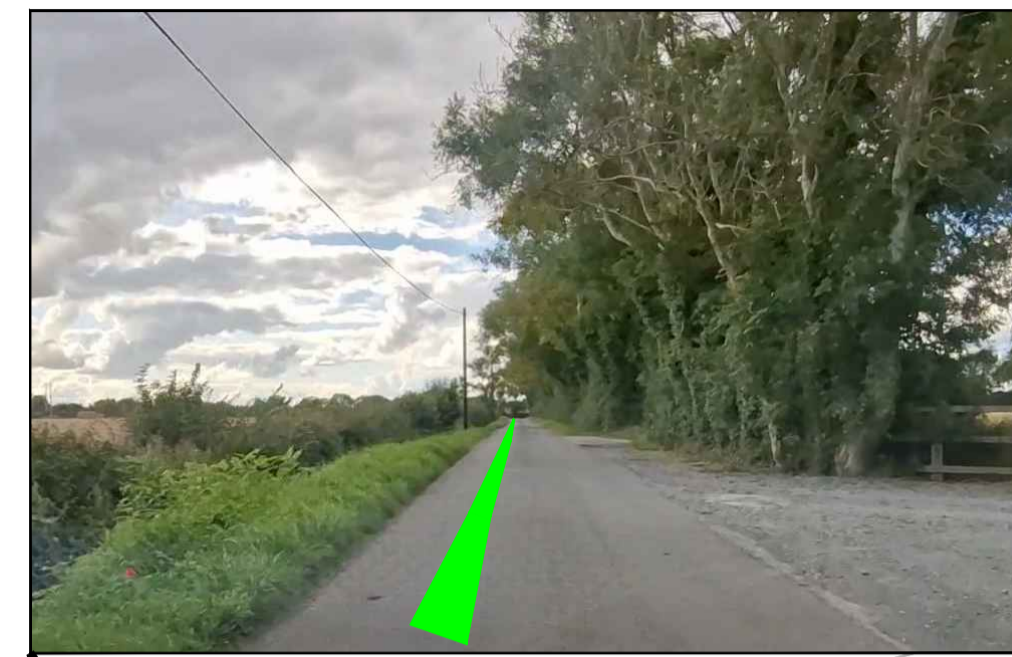
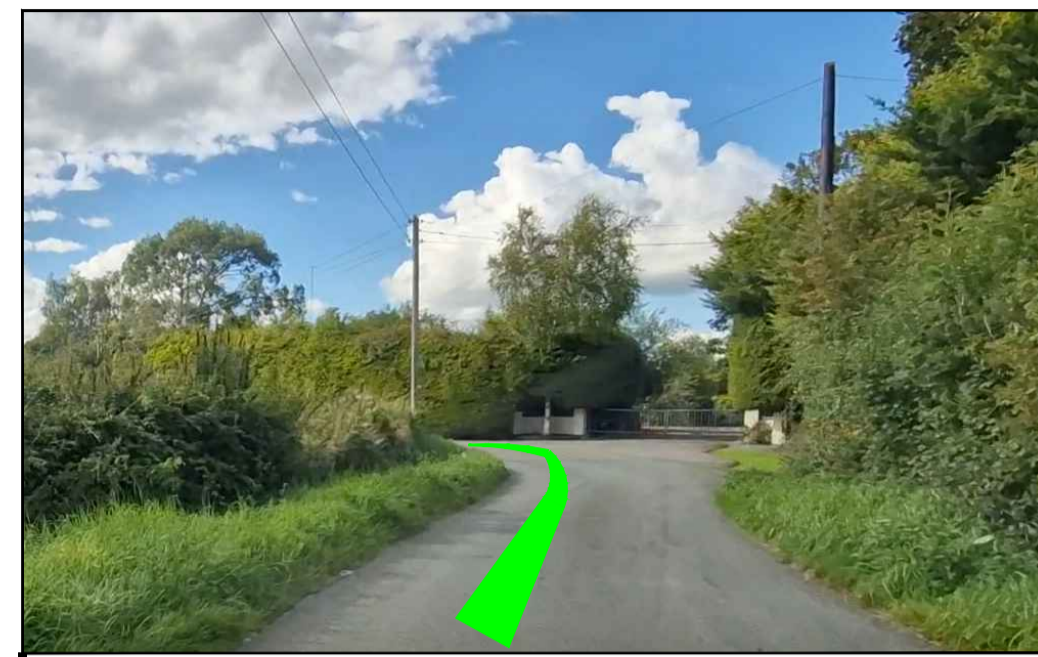

**LEGEND**

- PROPOSED JOINT BAY
- HDD ENTRY SITE
- PROPOSED ROUTE
- DIRECTIONAL DRILL
- SITE BOUNDARY LINE
- CAMERA DIRECTION  
ACCESS ROAD  
(REFER TO HFCR-ROD-  
HUT-SW\_RO-DR-CU-300311  
FOR DETAIL)

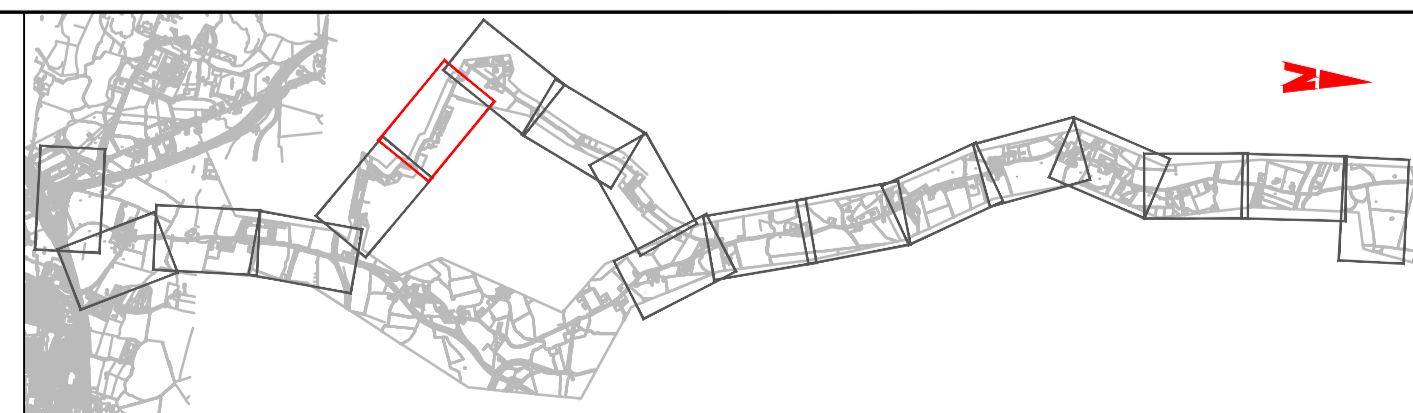

No.	Revision	Date	By	Chkd	App'd









Arena House, Arena Road,  
Sandyford, Dublin 18.  
Tel : +353 1 294 0800  
Fax : +353 1 294 0820  
e-mail : info@rod.ie  
Website : www.rod.ie

Project Title	Finglas to Fieldstown 110kV Cable Route Preliminary Design						
Drawing Title	110KV ROUTE PHOTOGRAPHY PLAN LAYOUT						
Drawing Number	Project	Originator	Volume	Location	Type	Role	Number
	HFCR	ROD	HUT	SW_RO	DR	CU	300106
Scale (A1)	1:1000	Date	NOV 2023	Job No	21.119	Rev	P0

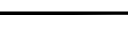

**LEGEND**

-  PROPOSED JOINT BAY
-  HDD ENTRY SITE
-  PROPOSED ROUTE
-  DIRECTIONAL DRILL
-  SITE BOUNDARY LINE
-  CAMERA DIRECTION  
ACCESS ROAD  
(REFER TO HFCR-ROD-  
HUT-SW\_RO-DR-CU-300311  
FOR DETAIL)
- 

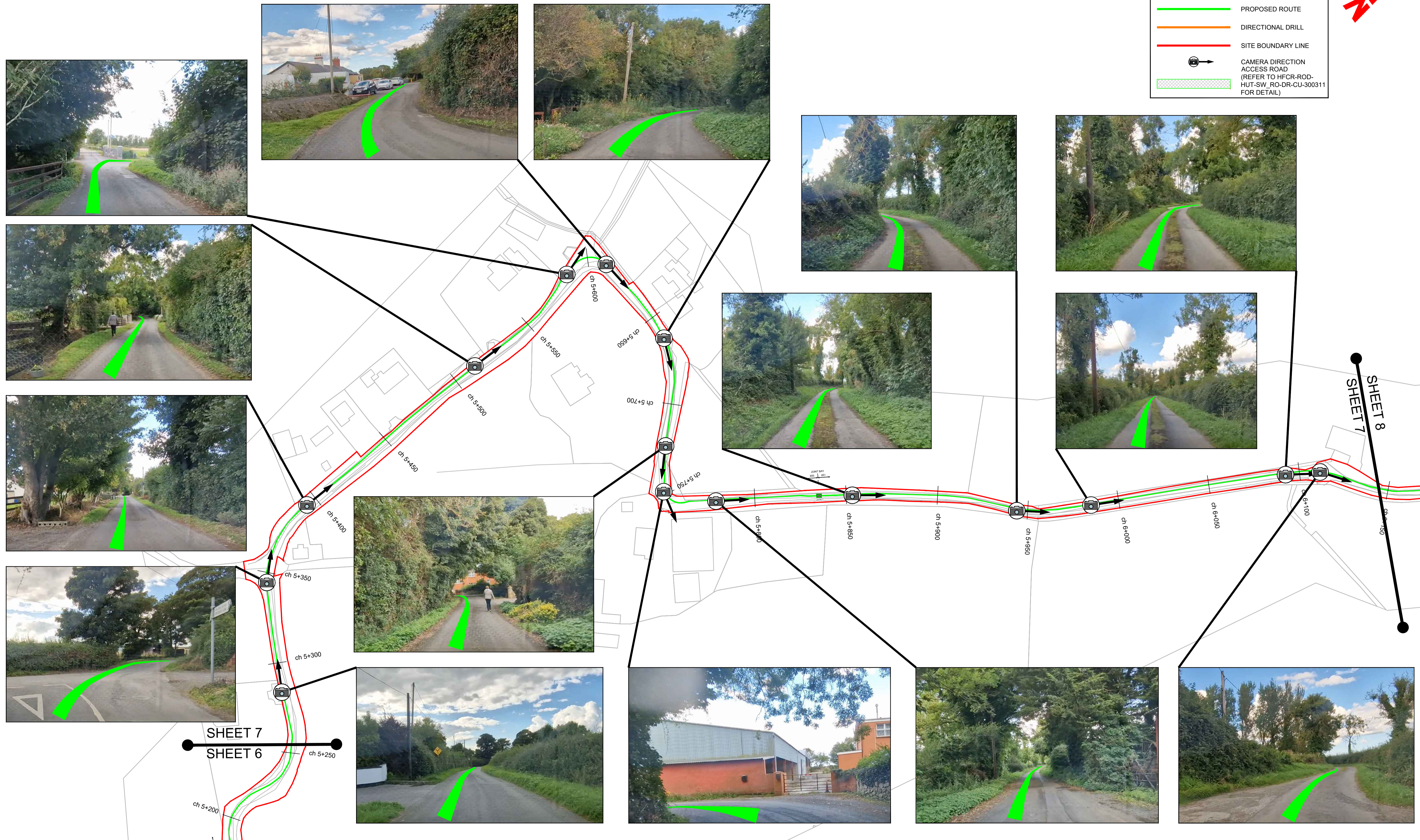
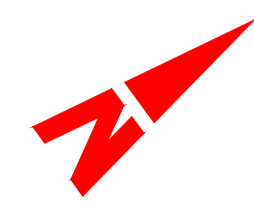

SHEET 7  
SHEET 8

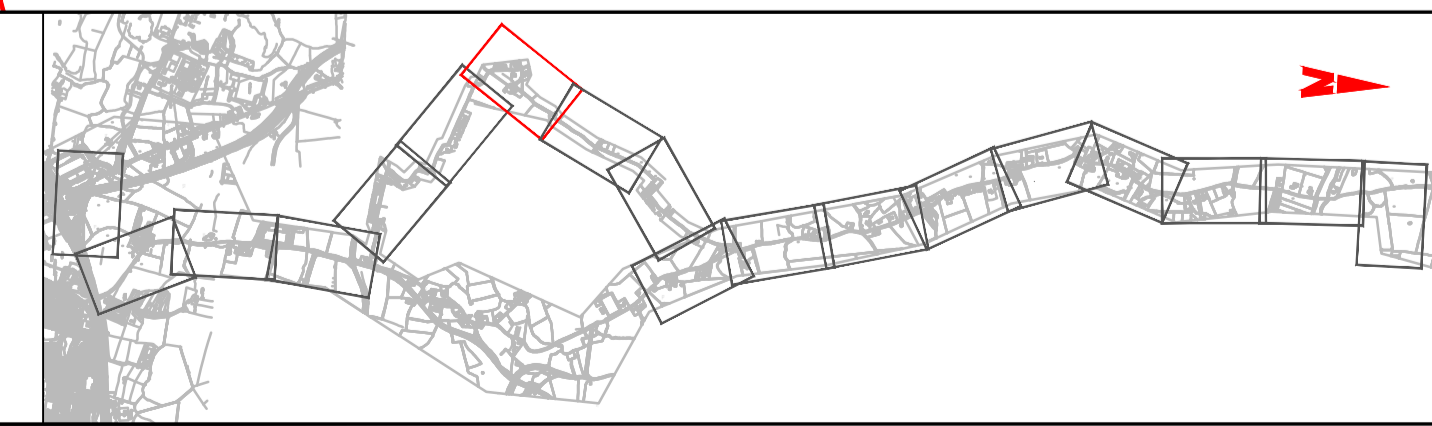

No.	Revision	Date	By	Chkd	App'd



Arena House, Arena Road,  
Sandyford, Dublin 18  
Tel : +353 1 294 0800  
Fax : +353 1 294 0820  
e-mail : info@rod.ie  
Website : www.rod.ie

Project Title		Finglas to Fieldstown 110kV Cable Route Preliminary Design					
Drawing Title		110KV ROUTE PHOTOGRAPHY PLAN LAYOUT					
Project	Originator	Volume	Location	Type	Role	Number	
HFCR	ROD	HUT	SW_RO	DR	CU	300107	
Drawn	Designed	Checked	Approved	Status	Scale (A1)	Date	
DS	GBR	EE	EOC	S4 - Stage Approval	1:1000	NOV 2023	
Job No:		Rev:					
21.119		P0					

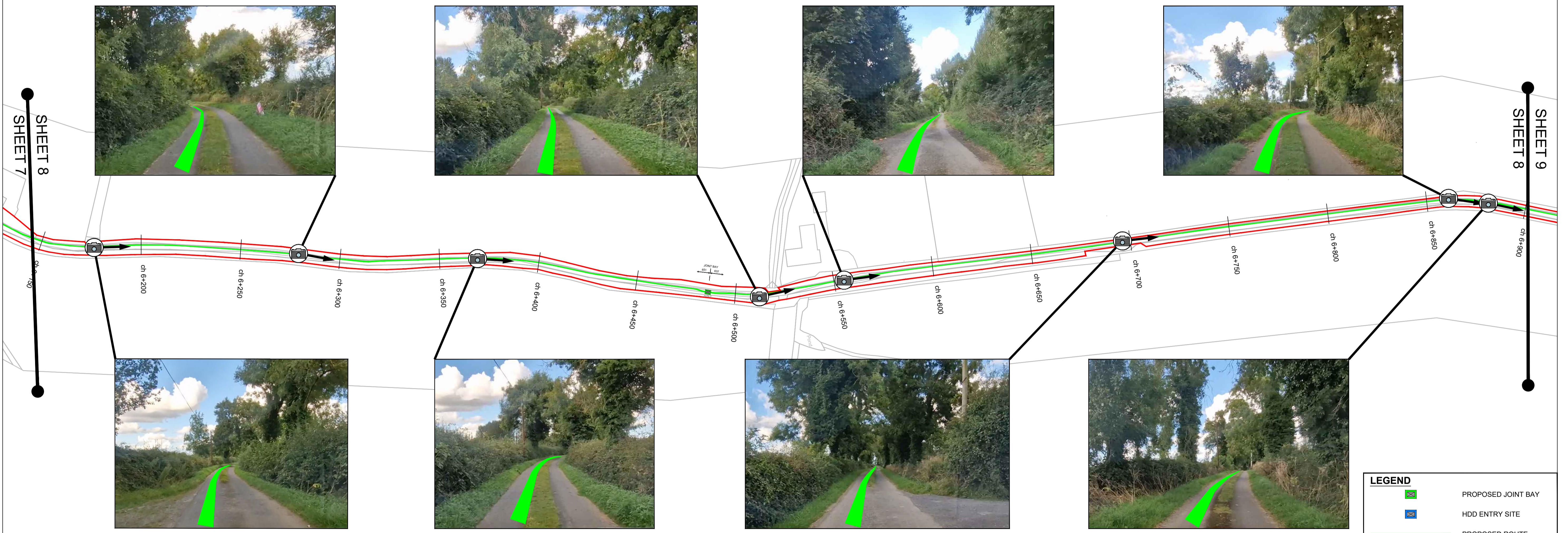
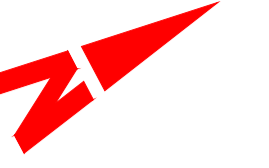

**LEGEND**

- PROPOSED JOINT BAY
- HDD ENTRY SITE
- PROPOSED ROUTE
- DIRECTIONAL DRILL
- SITE BOUNDARY LINE
- CAMERA DIRECTION ACCESS ROAD (REFER TO HFCR-ROD-HUT-SW\_RO-DR-CU-300311 FOR DETAIL)









No.	Revision	Date	By	Chkd	App'd

**ROD**  
ROUGHAN & O'DONOVAN  
Consulting Engineers  
Civil - Structural - Transportation - Environmental

Arena House, Arena Road,  
Sandyford, Dublin 18  
Tel : +353 1 294 0800  
Fax : +353 1 294 0820  
e-mail : info@rod.ie  
Website : www.rod.ie

Project Title		Finglas to Fieldstown 110kV Cable Route Preliminary Design					
Drawing Title		110KV ROUTE PHOTOGRAPHY PLAN LAYOUT					
Project	Originator	Volume	Location	Type	Role	Number	
HFCR	ROD	HUT	SW_RO	DR	CU	300108	
Drawn	Designed	Checked	Approved	Status	Scale (A1)	Date	
DS	GBR	EE	EOC	S4 - Stage Approval	1:1000	NOV 2023	
Job No:	21.119	Rev:	P0				

**LEGEND**

-  PROPOSED JOINT BAY
-  HDD ENTRY SITE
-  PROPOSED ROUTE
-  DIRECTIONAL DRILL
-  SITE BOUNDARY LINE
-  CAMERA DIRECTION ACCESS ROAD (REFER TO HFCD-ROD-HUT-SW\_RO-DR-CU-300311 FOR DETAIL)
-  (REFER TO HFCD-ROD-HUT-SW\_RO-DR-CU-300311 FOR DETAIL)

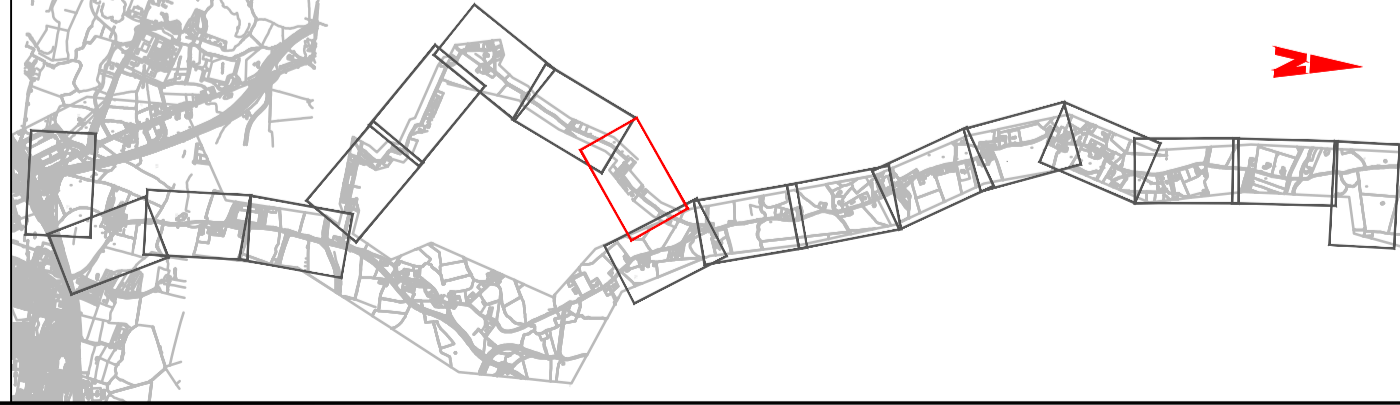
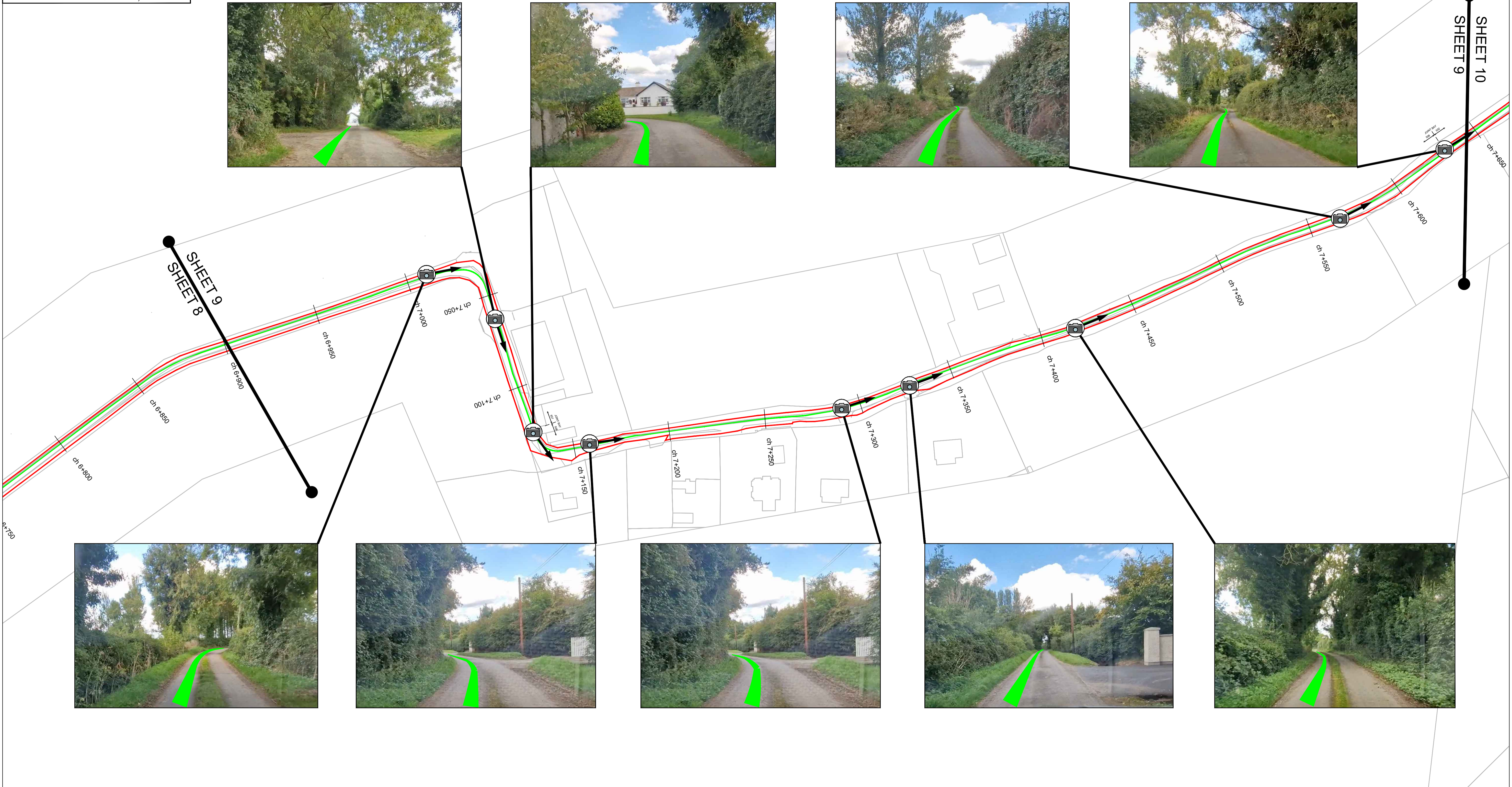

No.	Revision	Date	By	Chkd	App'd



**ROD**  
ROUGHAN & O'DONOVAN  
Consulting Engineers  
Civil - Structural - Transportation - Environmental

Arena House, Arena Road,  
Sandyford, Dublin 18  
Tel : +353 1 294 0800  
Fax : +353 1 294 0820  
e-mail : info@rod.ie  
Website : www.rod.ie

Project Title: Finglas to Fieldstown 110kV Cable Route Preliminary Design

Drawing Title: 110KV ROUTE PHOTOGRAPHY PLAN LAYOUT

Project	Originator	Volume	Location	Type	Role	Number
HFCD - ROD - HUT - SW_RO - DR - CU - 300109						

Drawn: DS | Designed: GBR | Checked: EE | Approved: EOC | Status: S4 - Stage Approval

Scale (A1): 1:1000 | Date: NOV 2023 | Job No: 21.119 | Rev: P0



**LEGEND**

	PROPOSED JOINT BAY
	HDD ENTRY SITE
	PROPOSED ROUTE
	DIRECTIONAL DRILL
	SITE BOUNDARY LINE
	CAMERA DIRECTION
	ACCESS ROAD (REFER TO HFCR-ROD- HUT-SW_RO-DR-CU-300311 FOR DETAIL)

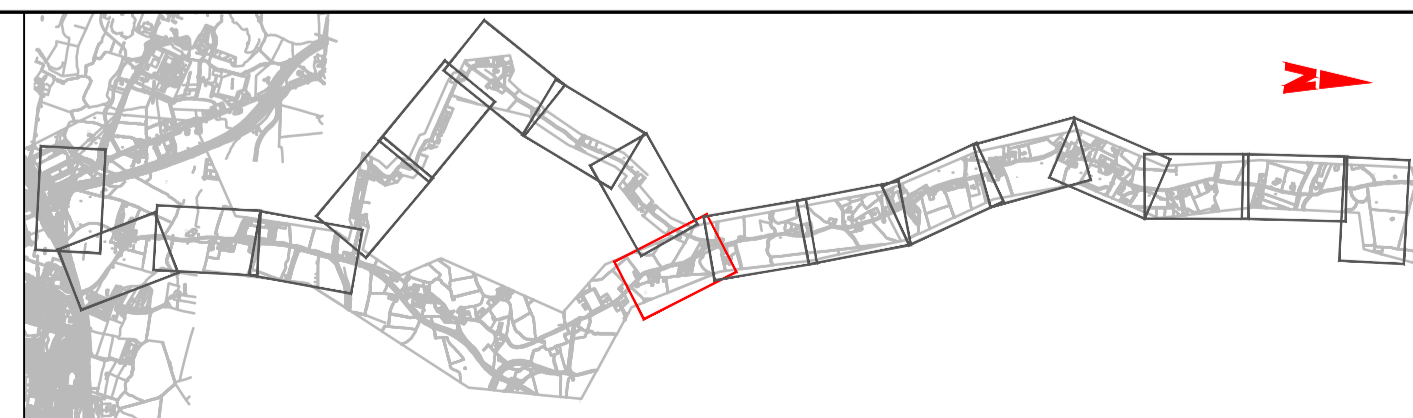

No.	Revision	Date	By	Chkd	App'd

 <b>ROD</b> ROUGHAN & O'DONOVAN Consulting Engineers Civil - Structural - Transportation - Environmental	Arena House, Arena Road, Sandyford, Dublin 18 Tel : +353 1 294 0800 Fax : +353 1 294 0820 e-mail : info@rod.ie Website : www.rod.ie	Project Title	Finglas to Fieldstown 110kV Cable Route Preliminary Design																				
		Drawing Title	110KV ROUTE PHOTOGRAPHY PLAN LAYOUT																				
Drawn	DS	Designed	GBR	Checked	EE	Approved	EOC	Status	S4 - Stage Approval														
Scale (A1)	1:1000	Date	NOV 2023	Job No	21.119	Rev	P0	<table border="1"> <tr> <th>Project</th> <th>Originator</th> <th>Volume</th> <th>Location</th> <th>Type</th> <th>Role</th> <th>Number</th> </tr> <tr> <td>HFCR</td> <td>ROD</td> <td>HUT</td> <td>SW_RO</td> <td>DR</td> <td>CU</td> <td>300110</td> </tr> </table>		Project	Originator	Volume	Location	Type	Role	Number	HFCR	ROD	HUT	SW_RO	DR	CU	300110
Project	Originator	Volume	Location	Type	Role	Number																	
HFCR	ROD	HUT	SW_RO	DR	CU	300110																	

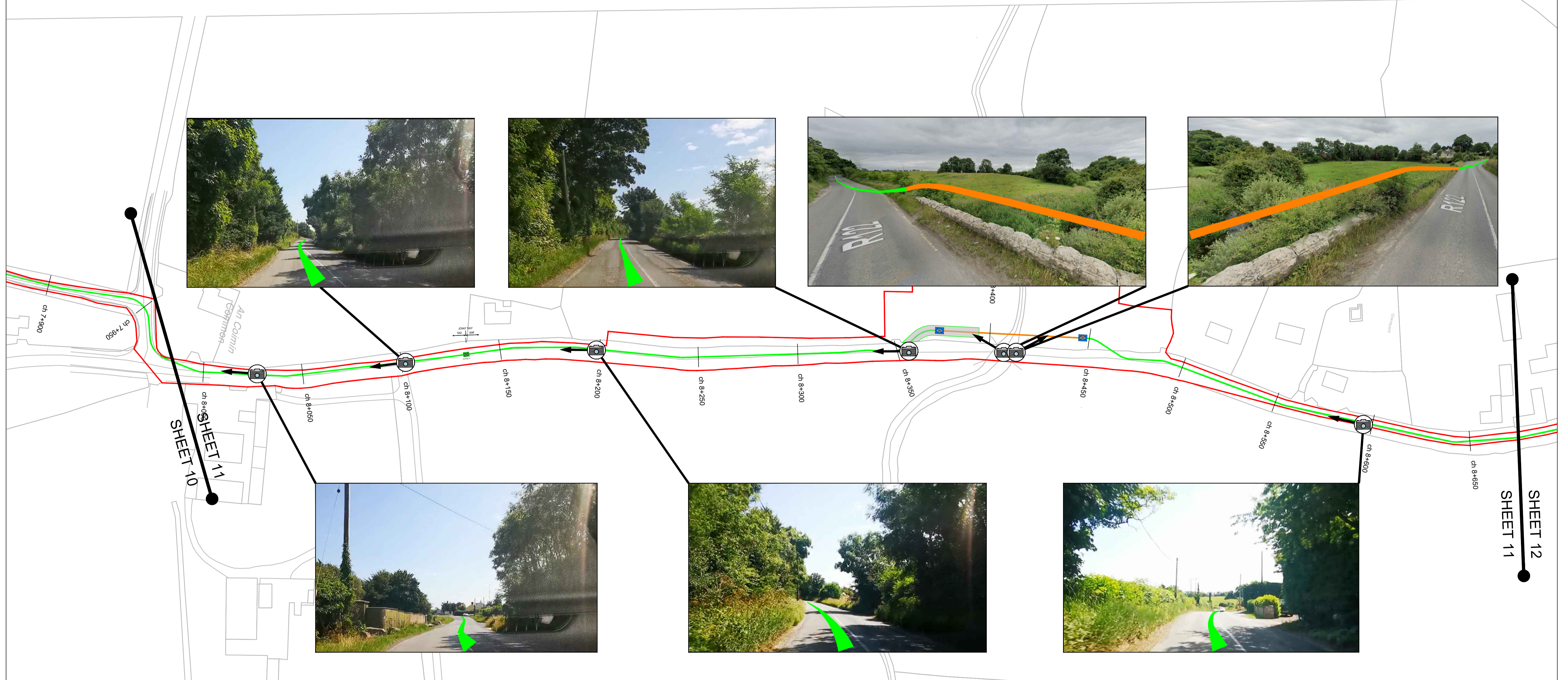
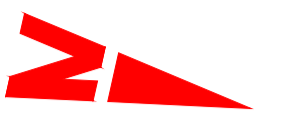

**LEGEND**

	PROPOSED JOINT BAY
	HDD ENTRY SITE
	PROPOSED ROUTE
	DIRECTIONAL DRILL
	SITE BOUNDARY LINE
	CAMERA DIRECTION ACCESS ROAD (REFER TO HFCR-ROD- HUT-SW_RO-DR-CU-300311 FOR DETAIL)

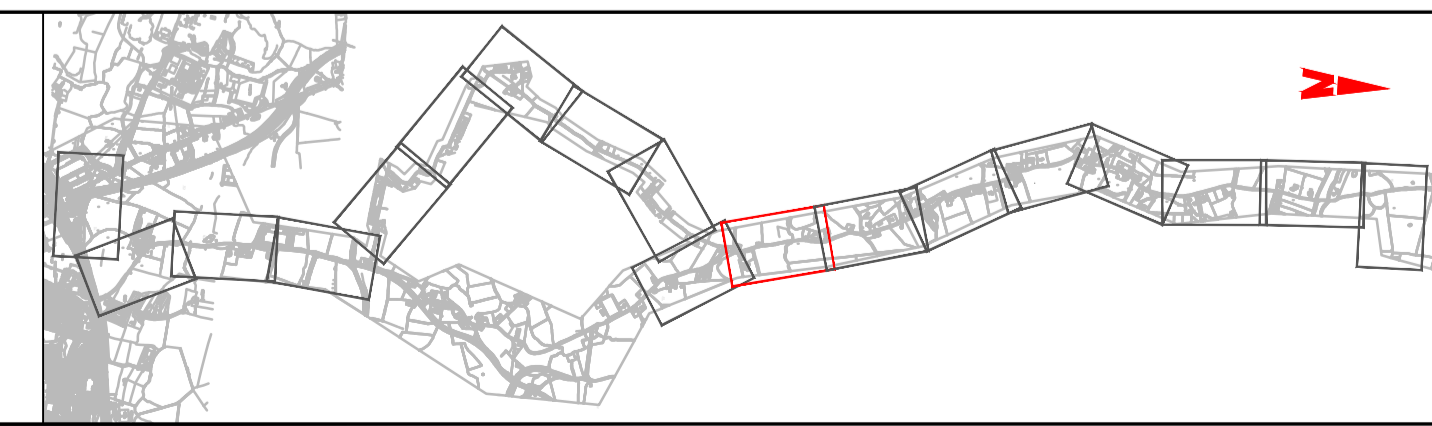

No.	Revision	Date	By	Chkd	App'd



Arena House, Arena Road,  
Sandyford, Dublin 18.  
Tel : +353 1 294 0800  
Fax : +353 1 294 0820  
e-mail : info@rod.ie  
Website : www.rod.ie

Project Title	Finglas to Fieldstown 110kV Cable Route Preliminary Design						
Drawing Title	110KV ROUTE PHOTOGRAPHY PLAN LAYOUT						
Drawing Number	Project	Originator	Volume	Location	Type	Role	Number
	HFCR	ROD	HUT	SW_RO	DR	CU	300111
Scale (A1)	1:1000	Date	NOV 2023	Job No	21.119	Rev	P0

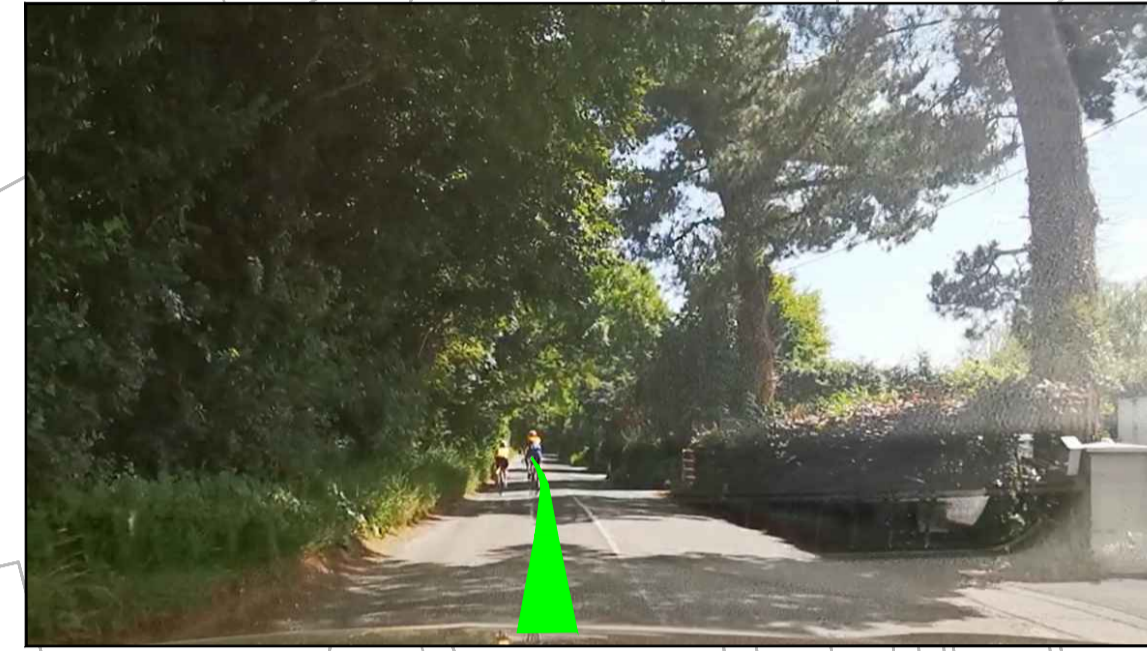

**LEGEND**

- PROPOSED JOINT BAY
- HDD ENTRY SITE
- PROPOSED ROUTE
- DIRECTIONAL DRILL
- SITE BOUNDARY LINE
- CAMERA DIRECTION ACCESS ROAD (REFER TO HFCR-ROD-HUT-SW\_RO-DR-CU-300311 FOR DETAIL)

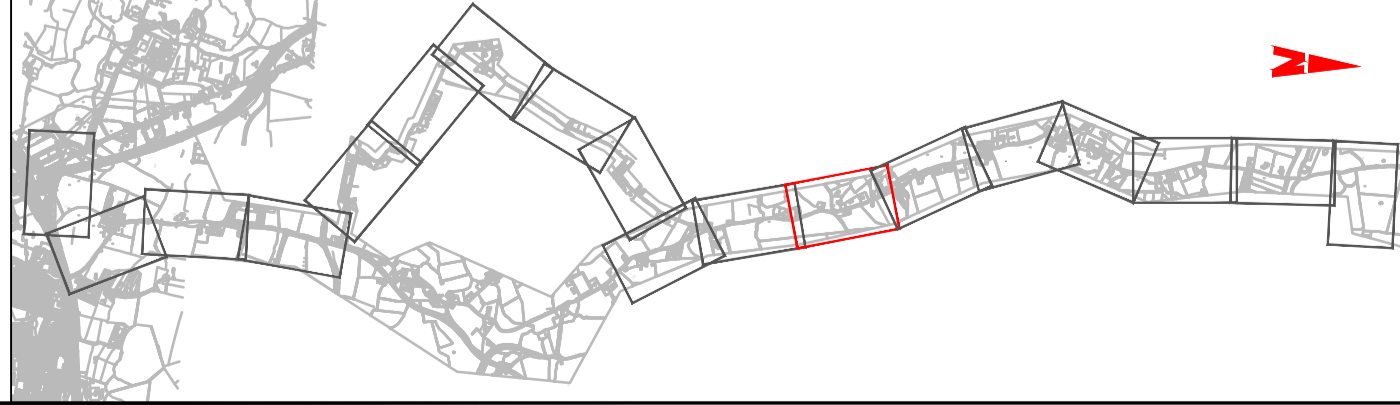

No.	Revision	Date	By	Chkd	App'd

**ROD**  
ROUGHAN & O'DONOVAN  
Consulting Engineers  
Civil - Structural - Transportation - Environmental

Arena House, Arena Road,  
Sandyford, Dublin 18  
Tel : +353 1 294 0800  
Fax : +353 1 294 0820  
e-mail : info@rod.ie  
Website : www.rod.ie

Project Title	Finglas to Fieldstown 110kV Cable Route Preliminary Design						
Drawing Title	110KV ROUTE PHOTOGRAPHY PLAN LAYOUT						
Drawing Number	Project	Originator	Volume	Location	Type	Role	Number
	HFCR	ROD	HUT	SW_RO	DR	CU	300112
Scale (A1)	1:1000	Date	NOV 2023	Job No	21.119	Rev	P0

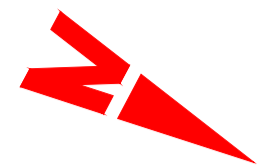

**LEGEND**

	PROPOSED JOINT BAY
	HDD ENTRY SITE
	PROPOSED ROUTE
	DIRECTIONAL DRILL
	SITE BOUNDARY LINE
	CAMERA DIRECTION ACCESS ROAD (REFER TO HFCR-ROD- HUT-SW_RO-DR-CU-300311 FOR DETAIL)

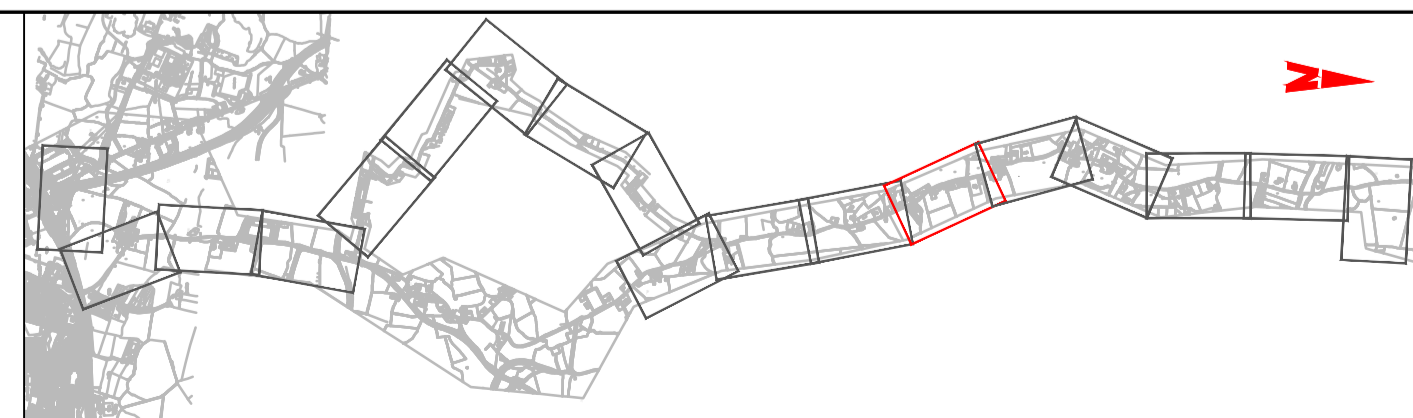

No.	Revision	Date	By	Chkd	App'd







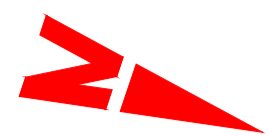

Arena House, Arena Road,  
Sandyford, Dublin 18.  
Tel : +353 1 294 0800  
Fax : +353 1 294 0820  
e-mail : info@rod.ie  
Website : www.rod.ie

Project Title	Finglas to Fieldstown 110kV Cable Route Preliminary Design						
Drawing Title	110KV ROUTE PHOTOGRAPHY PLAN LAYOUT						
Drawing Number	Project	Originator	Volume	Location	Type	Role	Number
	HFCR	ROD	HUT	SW_RO	DR	CU	300113
Scale (A1)	1:1000	Date	NOV 2023	Job No:	21.119	Rev:	P0



**LEGEND**

-  PROPOSED JOINT BAY
-  HDD ENTRY SITE
-  PROPOSED ROUTE
-  DIRECTIONAL DRILL
-  SITE BOUNDARY LINE
-  CAMERA DIRECTION  
ACCESS ROAD  
(REFER TO HFCR-ROD-  
HUT-SW\_RO-DR-CU-300311  
FOR DETAIL)
- 

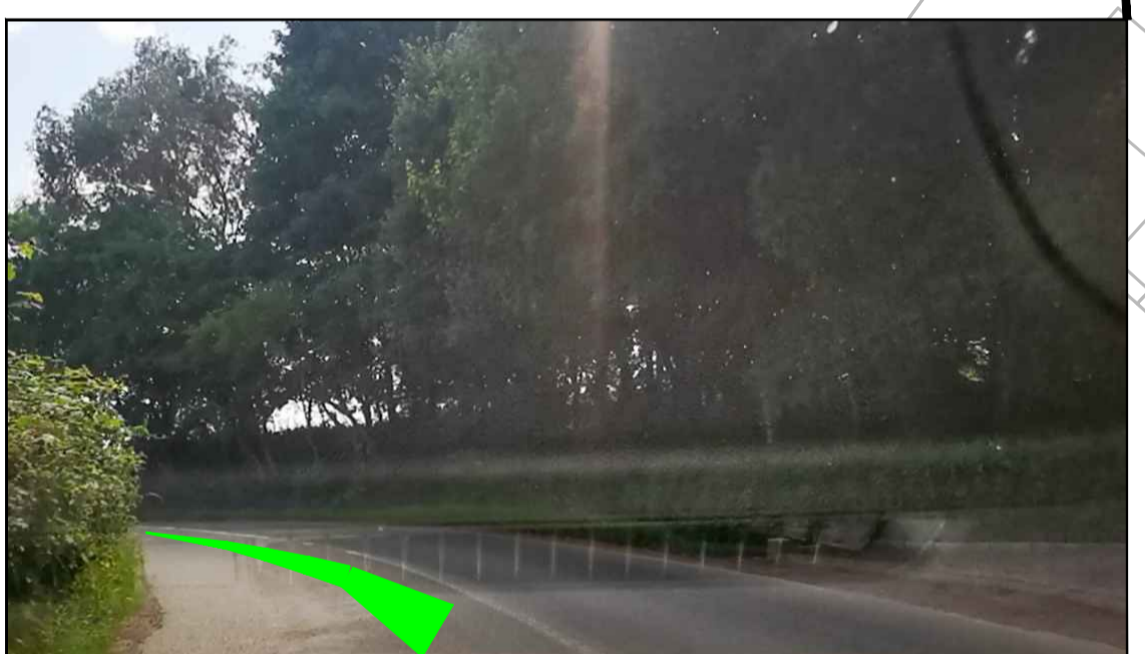
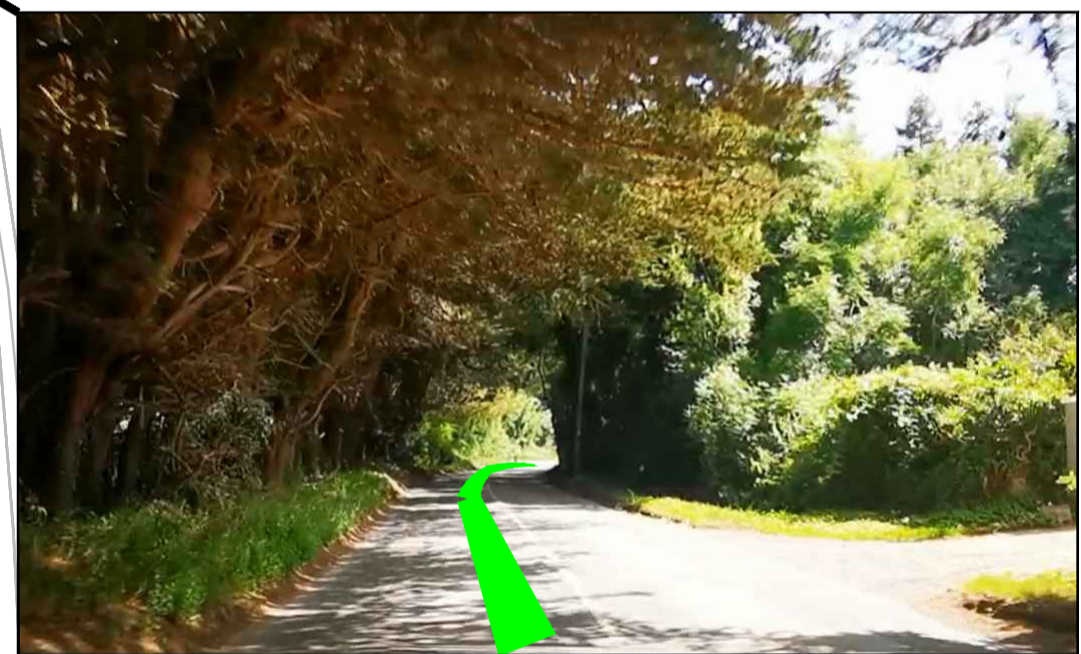
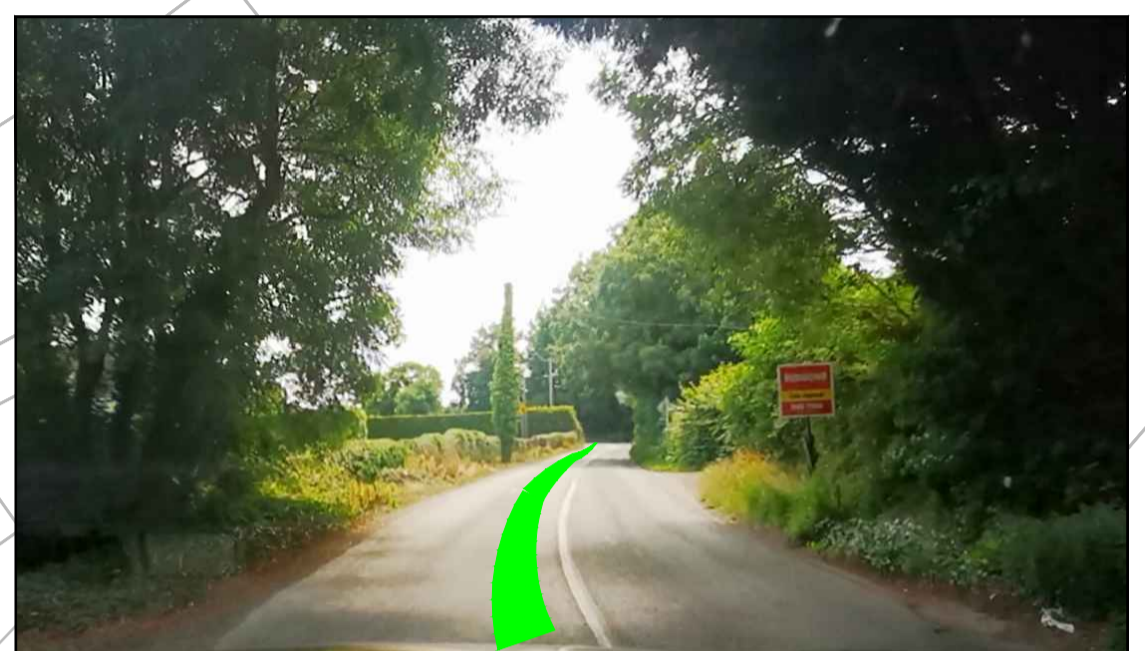
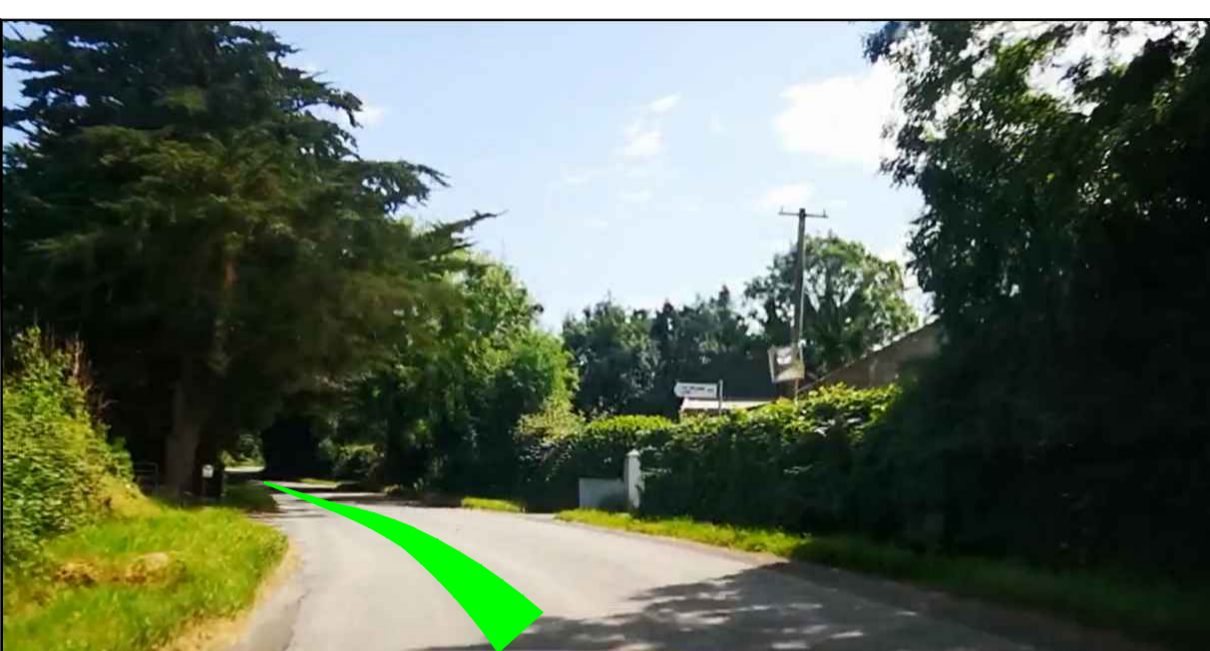
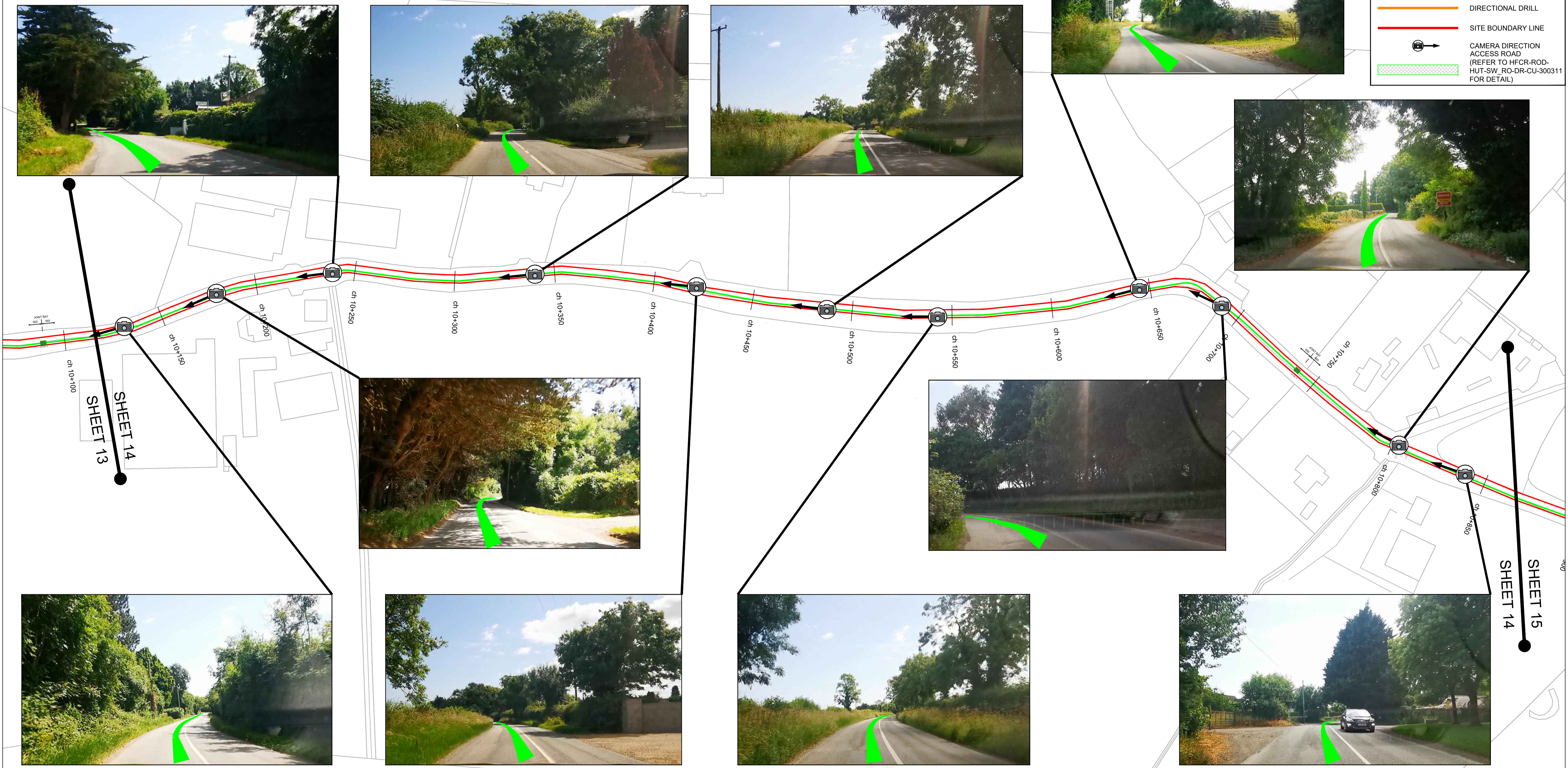

SHEET 13  
SHEET 14

SHEET 14  
SHEET 15

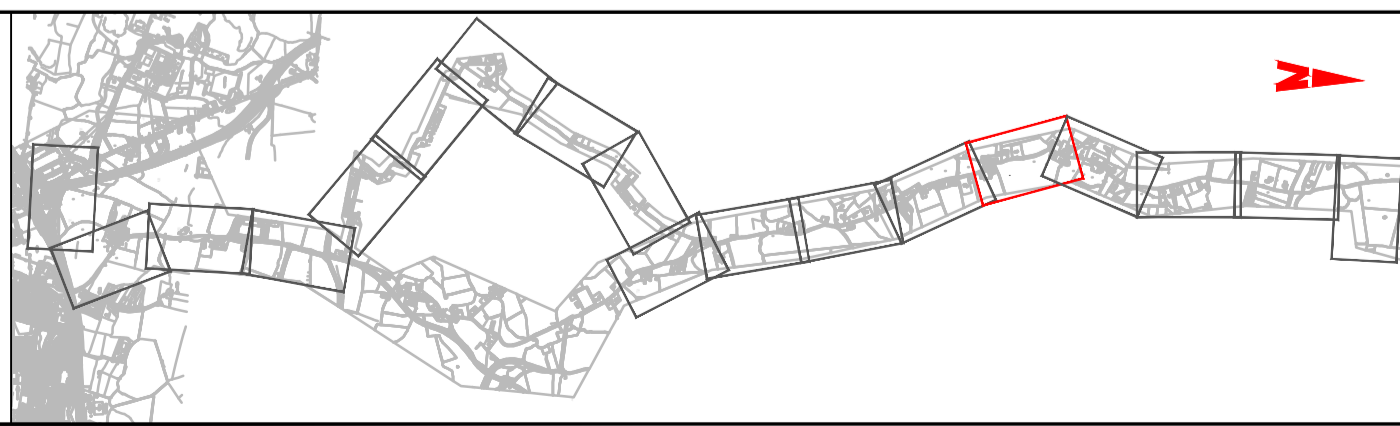

No.	Revision	Date	By	Chkd	App'd

**ROD**  
ROUGHAN & O'DONOVAN  
Consulting Engineers  
Civil - Structural - Transportation - Environmental

Arena House, Arena Road,  
Sandyford, Dublin 18  
Tel : +353 1 294 0800  
Fax : +353 1 294 0820  
e-mail : info@rod.ie  
Website : www.rod.ie

Project Title	Finglas to Fieldstown 110kV Cable Route Preliminary Design						
Drawing Title	110KV ROUTE PHOTOGRAPHY PLAN LAYOUT						
Drawing Number	Project	Originator	Volume	Location	Type	Role	Number
	HFCR	ROD	HUT	SW_RO	DR	CU	300114
Scale (A1)	1:1000	Date	NOV 2023	Job No.	21.119	Rev.	P0



**LEGEND**

	PROPOSED JOINT BAY
	HDD ENTRY SITE
	PROPOSED ROUTE
	DIRECTIONAL DRILL
	SITE BOUNDARY LINE
	CAMERA DIRECTION ACCESS ROAD (REFER TO HFCR-ROD- HUT-SW_RO-DR-CU-300311 FOR DETAIL)

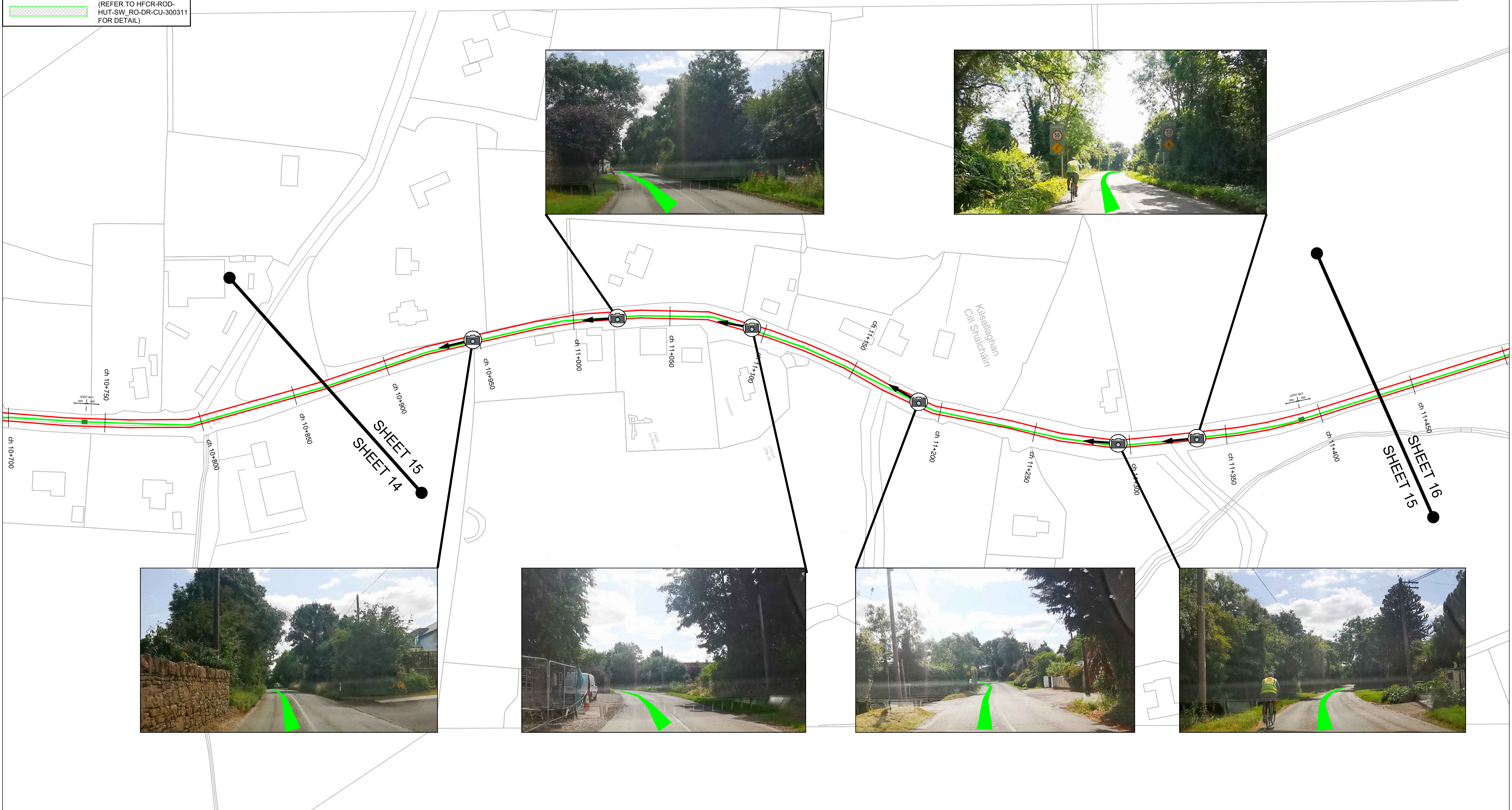

No.	Revision	Date	By	Chkd	App'd

**ROD**  
ROUGHAN & O'DONOVAN  
Consulting Engineers  
Civil - Structural - Transportation - Environmental







Arena House, Arena Road,  
Sandyford, Dublin 18  
Tel : +353 1 294 0800  
Fax : +353 1 294 0820  
e-mail : info@rod.ie  
Website : www.rod.ie

Drawn: DS | Designed: GBR | Checked: EE | Approved: EOC | Status: S4 - Stage Approval

Project Title	Finglas to Fieldstown 110kV Cable Route Preliminary Design						
Drawing Title	110KV ROUTE PHOTOGRAPHY PLAN LAYOUT						
Drawing Number	Project	Originator	Volume	Location	Type	Role	Number
	HFCR - ROD - HUT - SW_RO - DR - CU - 300115						
Scale (A1)	1:1000	Date:	NOV 2023	Job No:	21.119	Rev:	P0



**LEGEND**

-  PROPOSED JOINT BAY
-  HDD ENTRY SITE
-  PROPOSED ROUTE
-  DIRECTIONAL DRILL
-  SITE BOUNDARY LINE
-  CAMERA DIRECTION  
ACCESS ROAD  
(REFER TO HFCR-ROD-  
HUT-SW\_RO-DR-CU-300311  
FOR DETAIL)

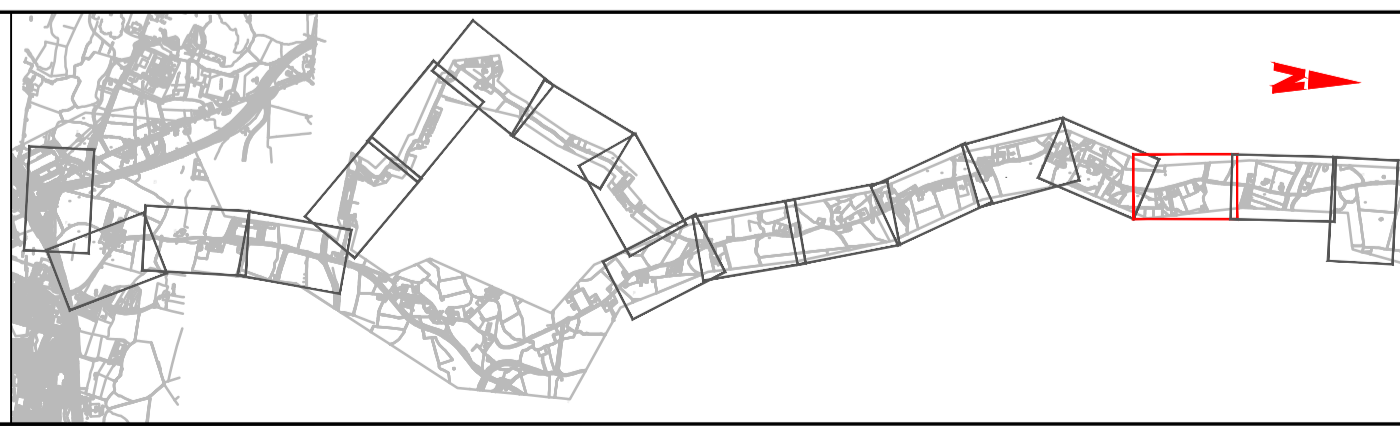

No.	Revision	Date	By	Chkd	App'd

**ROD**  
ROUGHAN & O'DONOVAN  
Consulting Engineers  
Civil - Structural - Transportation - Environmental

Arena House, Arena Road,  
Sandyford, Dublin 18.  
Tel : +353 1 294 0800  
Fax : +353 1 294 0820  
e-mail : info@rod.ie  
Website : www.rod.ie

Project Title	Finglas to Fieldstown 110kV Cable Route Preliminary Design						
Drawing Title	110KV ROUTE PHOTOGRAPHY PLAN LAYOUT						
Drawing Number	Project	Originator	Volume	Location	Type	Role	Number
	HFCR	ROD	HUT	SW_RO	DR	CU	300116
Scale (A1)	1:1000	Date	NOV 2023	Job No	21.119	Rev	P0

**LEGEND**

	PROPOSED JOINT BAY
	HDD ENTRY SITE
	PROPOSED ROUTE
	DIRECTIONAL DRILL
	SITE BOUNDARY LINE
	CAMERA DIRECTION ACCESS ROAD (REFER TO HFCD-ROD-HUT-SW_RO-DR-CU-300311 FOR DETAIL)

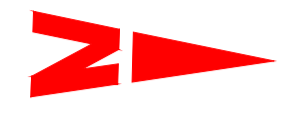
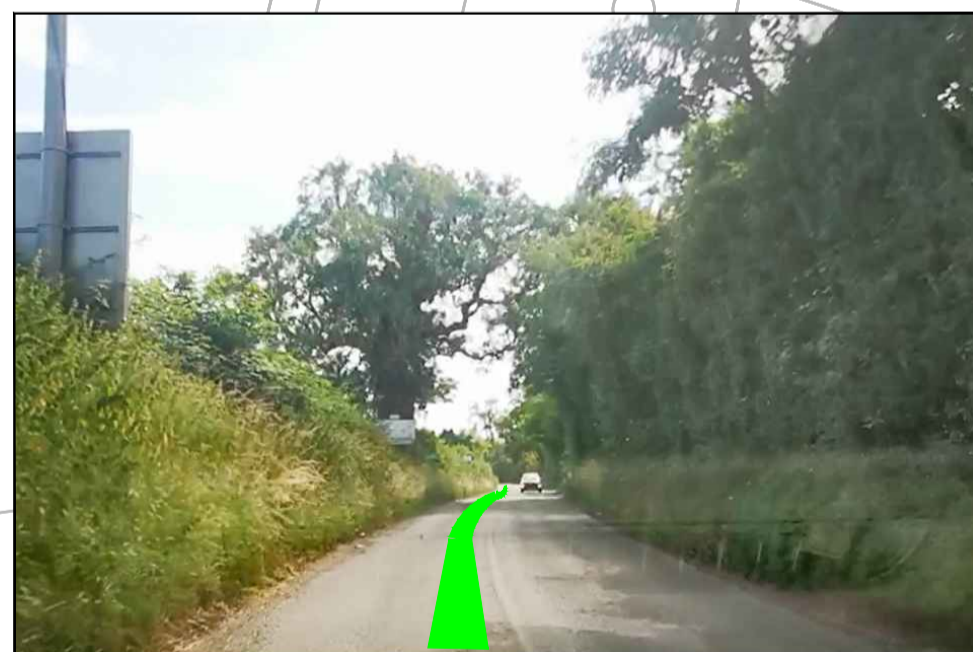
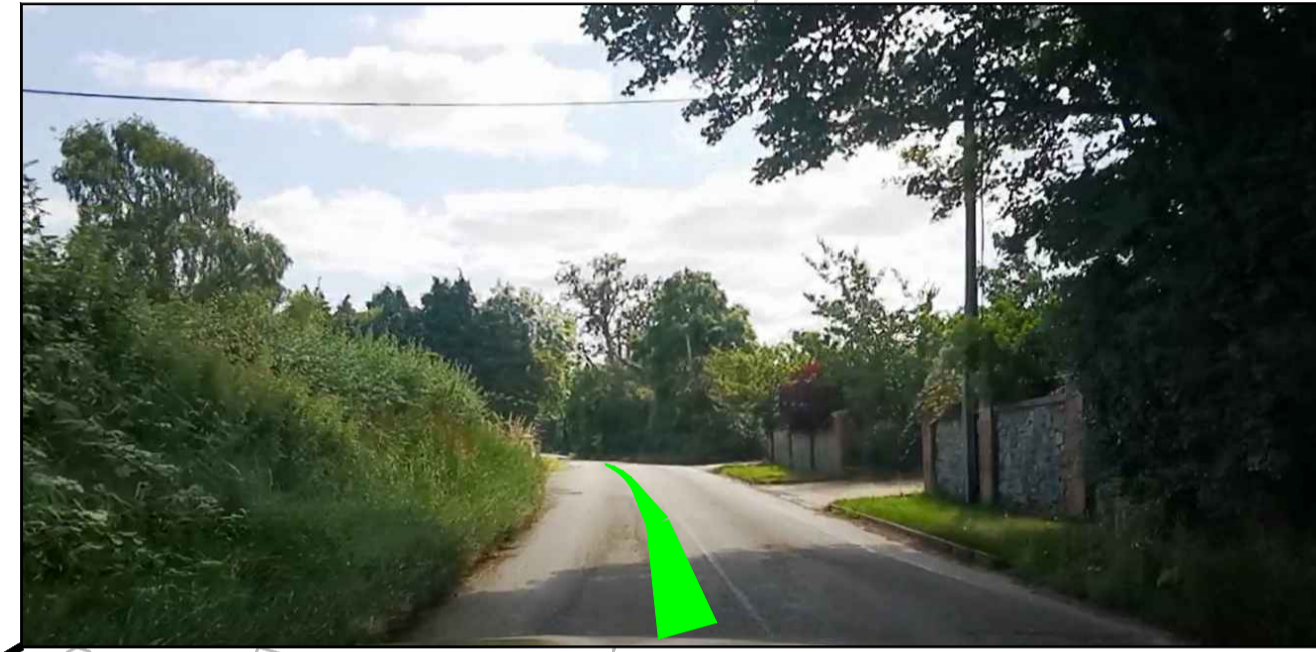

SHEET 16

SHEET 17

SHEET 18

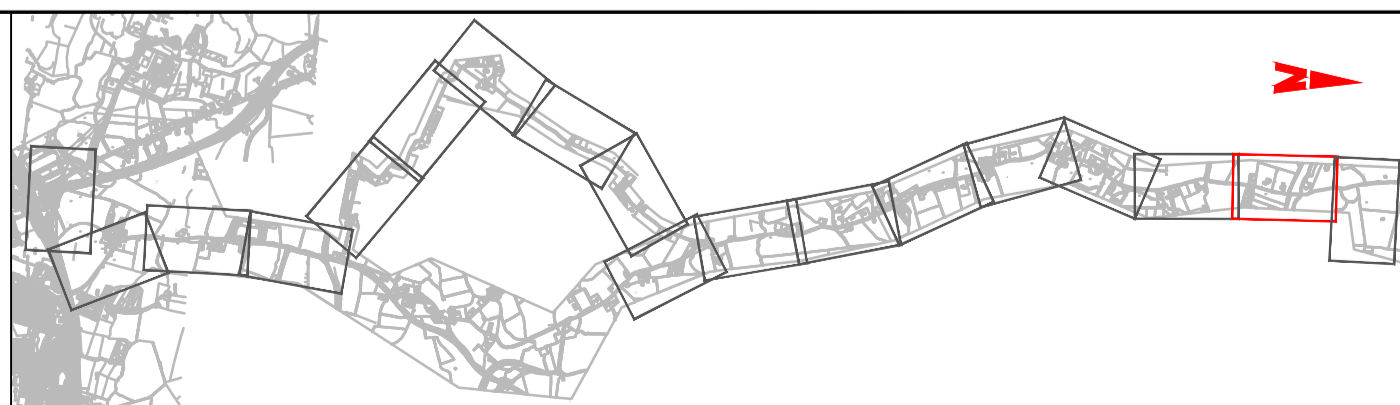

No.	Revision	Date	By	Chkd	App'd



Arena House, Arena Road,  
Sandyford, Dublin 18.  
Tel : +353 1 294 0800  
Fax : +353 1 294 0820  
e-mail : info@rod.ie  
Website : www.rod.ie

Project Title	Finglas to Fieldstown 110kV Cable Route Preliminary Design						
Drawing Title	110KV ROUTE PHOTOGRAPHY PLAN LAYOUT						
Project Number	Project	Originator	Volume	Location	Type	Role	Number
300117	HFCD - ROD - HUT - SW_RO - DR - CU - 300117						
Scale (A1)	1:1000	Date:	NOV 2023	Job No:	21.119	Rev:	P0



Pond

Pond

Baile an Bhlitigh Fieldstown



**LEGEND**

	PROPOSED JOINT BAY
	HDD ENTRY SITE
	PROPOSED ROUTE
	DIRECTIONAL DRILL
	SITE BOUNDARY LINE
	CAMERA DIRECTION
	ACCESS ROAD (REFER TO HFCD-ROD-HUT-SW_RO-DR-CU-300311 FOR DETAIL)

SHEET 18  
SHEET 17

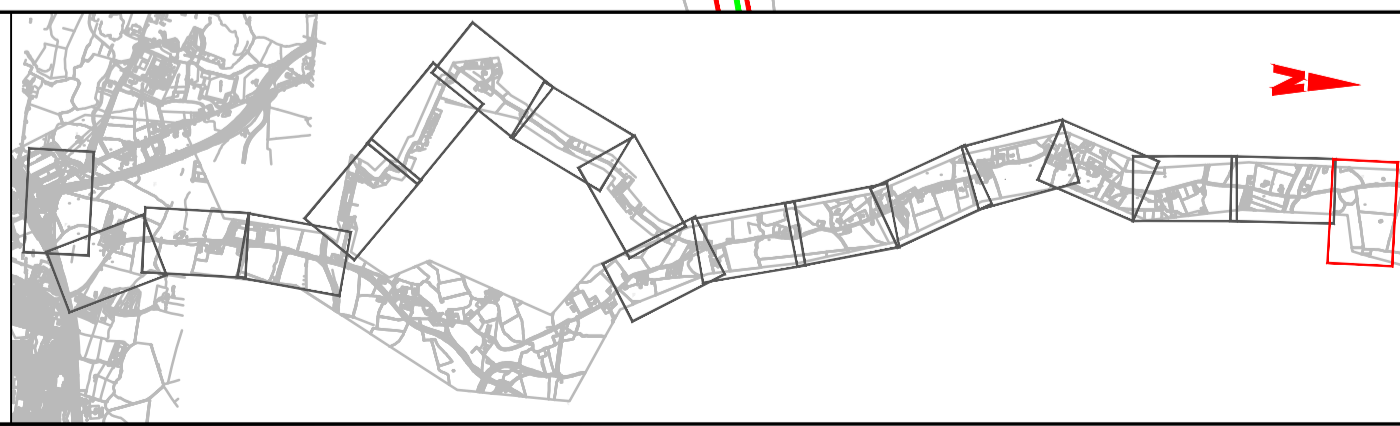

No.	Revision	Date	By	Chkd	App'd



Arena House, Arena Road,  
Sandyford, Dublin 18.  
Tel : +353 1 294 0800  
Fax : +353 1 294 0820  
e-mail : info@rod.ie  
Website : www.rod.ie

Project Title	Finglas to Fieldstown 110kV Cable Route Preliminary Design						
Drawing Title	110KV ROUTE PHOTOGRAPHY PLAN LAYOUT						
Drawing Number	Project	Originator	Volume	Location	Type	Role	Number
	HFCD - ROD - HUT - SW_RO - DR - CU - 300118						
Scale (A1)	1:1000	Date:	NOV 2023	Job No:	21.119	Rev:	P0